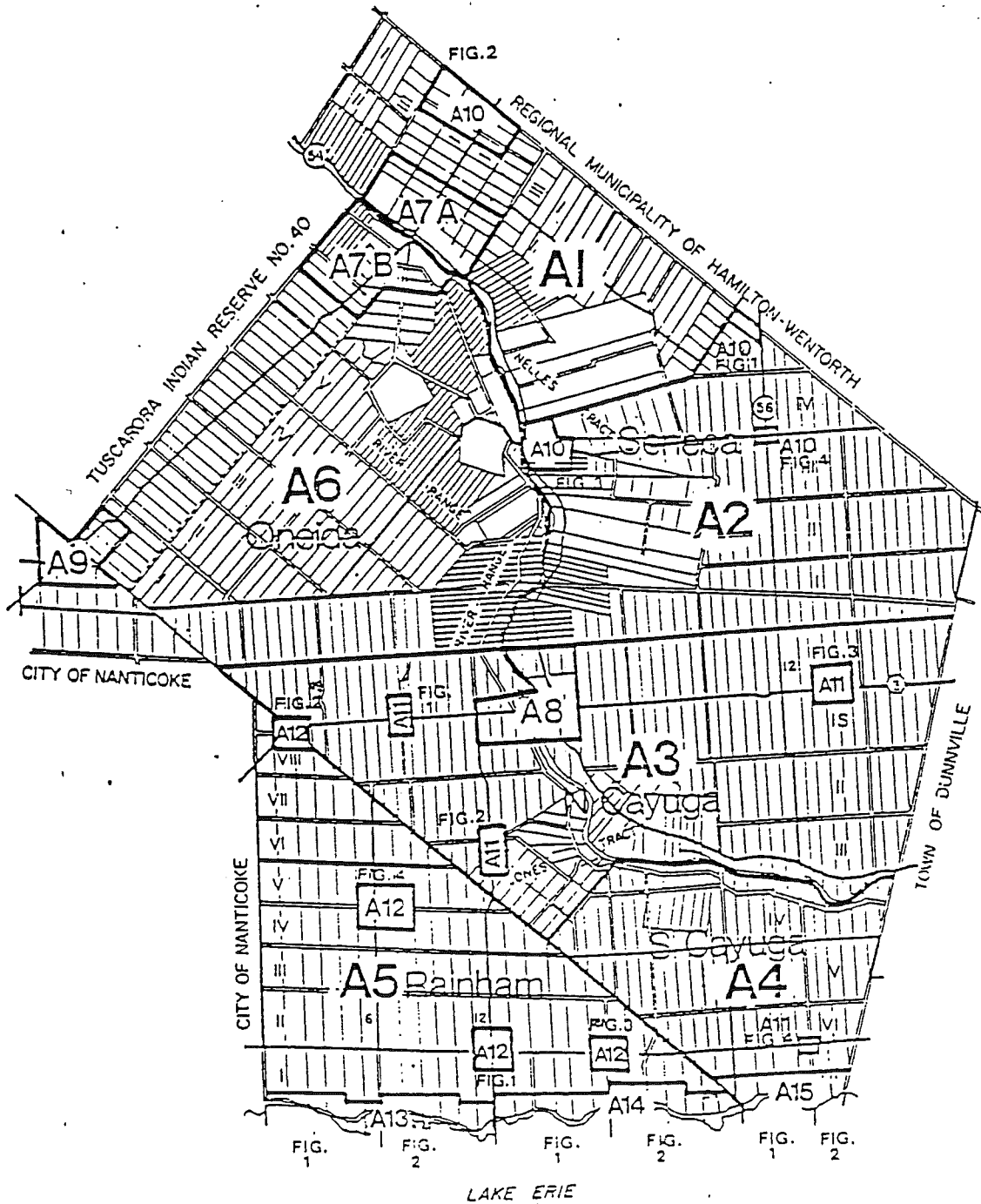
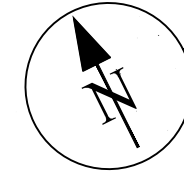
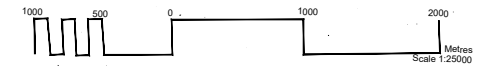


# Index of Schedules to the Zoning By-law of the Town of Haldimand



**Schedule "A1"**  
**to By-law 1-H 86**  
**Town of Haldimand**  
 PART OF THE FORMER  
 Township of Seneca



**Zone Categories**

**RESIDENTIAL ZONES**

- R1 URBAN RESIDENTIAL TYPE 1 ZONE
- R1-A URBAN RESIDENTIAL TYPE 1-A ZONE
- R1-B URBAN RESIDENTIAL TYPE 1-B ZONE
- R2 URBAN RESIDENTIAL TYPE 2 ZONE
- R3 URBAN RESIDENTIAL TYPE 3 ZONE
- R4 URBAN RESIDENTIAL TYPE 4 ZONE
- RH HAMLET RESIDENTIAL ZONE
- RS SEASONAL RESIDENTIAL ZONE

**COMMERCIAL ZONES**

- \* CG GENERAL COMMERCIAL ZONE
- ++ CS SERVICE COMMERCIAL ZONE
- \* CN NEIGHBOURHOOD COMMERCIAL ZONE
- \* RB RESIDENTIAL / BUSINESS ZONE
- \* CHA HAMLET COMMERCIAL ZONE
- ++ CR RURAL COMMERCIAL ZONE
- \* CM MARINE COMMERCIAL ZONE

**INDUSTRIAL ZONES**

- ++ MG GENERAL INDUSTRIAL ZONE
- ++ ML LIGHT INDUSTRIAL ZONE
- ++ MR RURAL INDUSTRIAL ZONE
- \* MD DISPOSAL INDUSTRIAL ZONE
- \* MX EXTRACTIVE INDUSTRIAL ZONE

**AGRICULTURAL ZONES**

- A AGRICULTURAL ZONE

**INSTITUTIONAL ZONES**

- \* IC COMMUNITY INSTITUTIONAL ZONE
- \* IN NEIGHBOURHOOD INSTITUTIONAL ZONE
- \* IR RURAL INSTITUTIONAL ZONE

**OPEN SPACE ZONES**

- \* OS OPEN SPACE ZONE
- \* OST OPEN SPACE - TENT AND TRAILER ZONE

**HAZARD LAND ZONES**

- \* HL HAZARD LAND ZONE

**DEVELOPMENT ZONES**

- \* D DEVELOPMENT ZONE

**WETLAND ZONES**

- \* W WETLAND ZONE

**Legend**

- BOUNDARY OF FIGURES
- SCHEDULE BOUNDARY
- ZONE BOUNDARY
- PROVINCIAL HIGHWAYS
- REGIONAL ROADS
- TOWN OF HALDIMAND ROADS
- BOUNDARY OF LANDS HAVING REFERENCE TO SECTION 36 OF THIS BY-LAW

\*NOTE: According to Section 5.7 of this By-law, all lands within the R3, R4, CG, CS, CN, RB, CHA, CR, CM, MG, ML, MR, MD, MX, IC, IN, IR, OS, OST, HL, D, & W zones are site plan control areas by Bylaw No. 752-HC/11

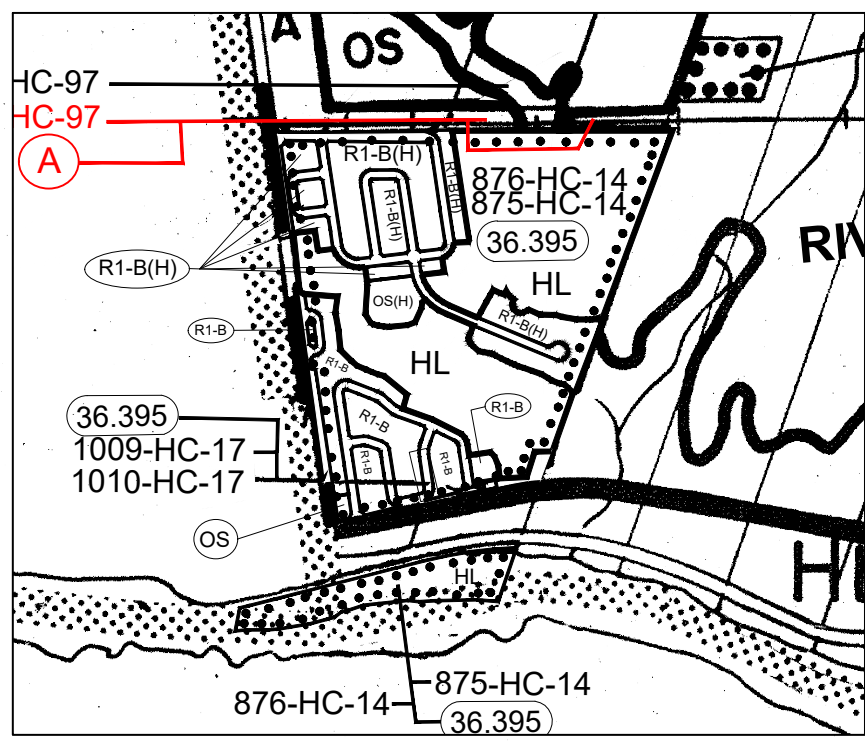
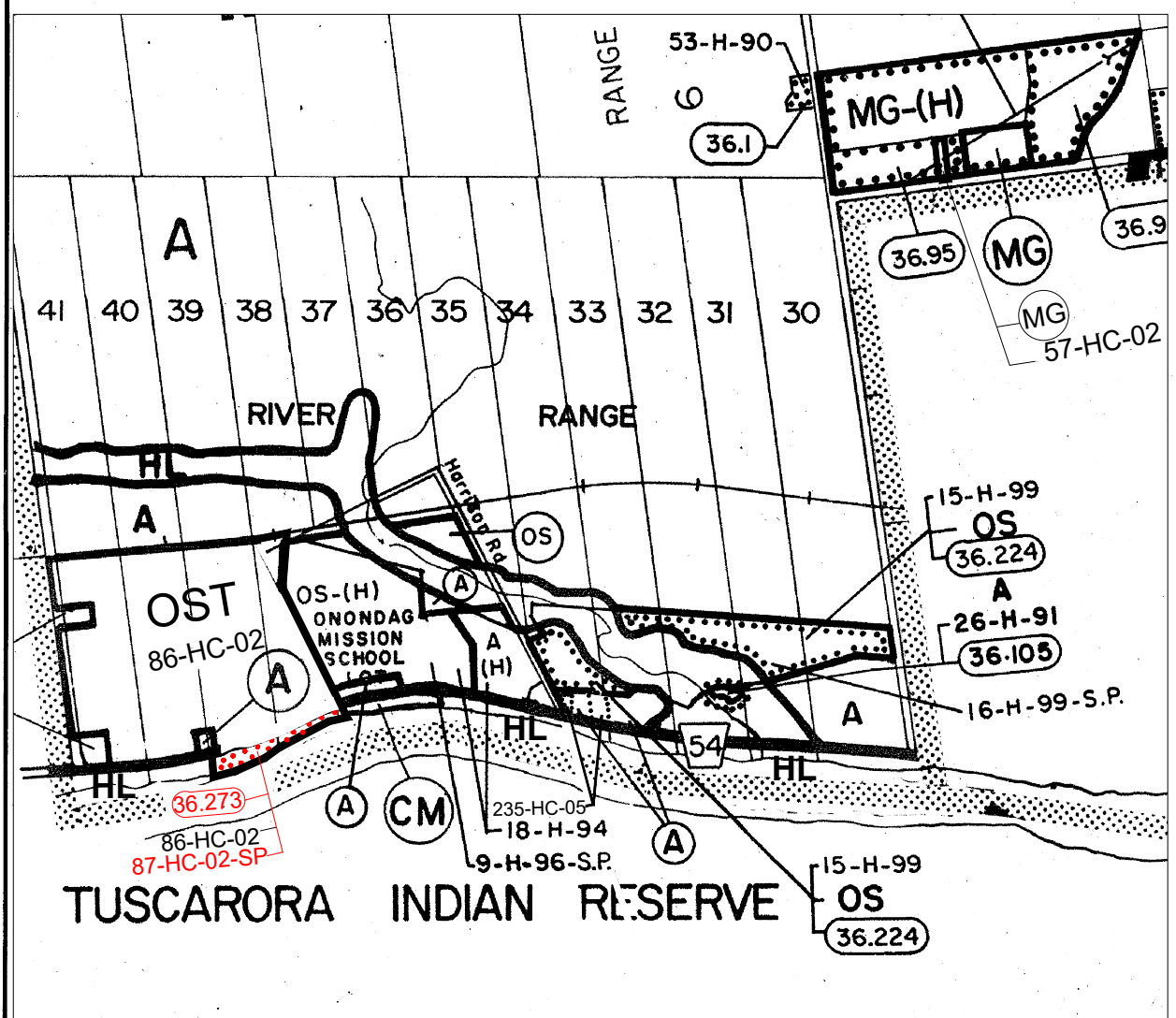
++ NOTE: All lands within the CS, CR, MG, ML and MR zones of Zoning By-Law 1-H 86 are subject to By-Laws 1051-HC/18 and 1052-HC/18 which permits the use of a Scrap Material Collection Bin for a period of up to two (2) years expiring on Feb 12, 2020

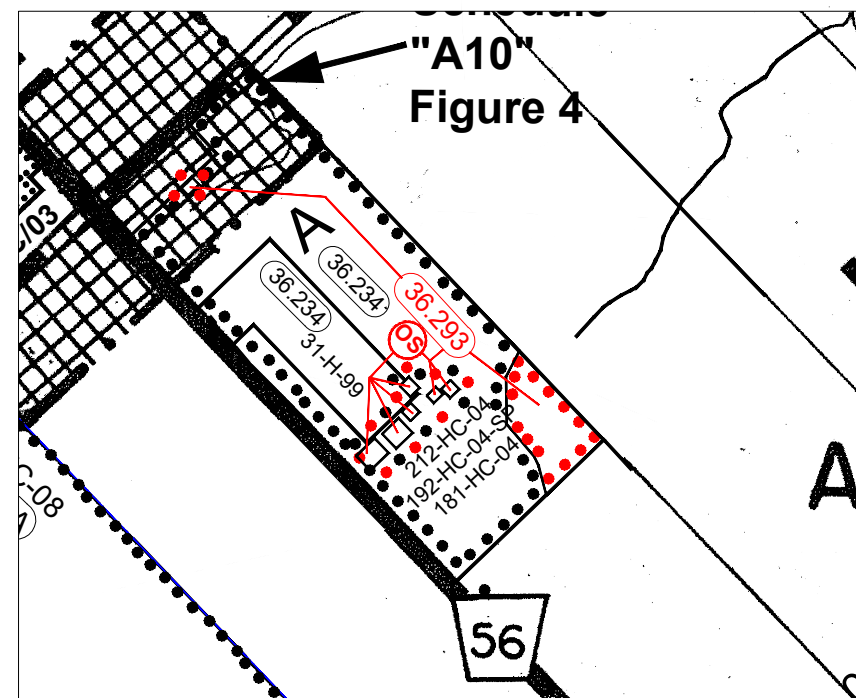
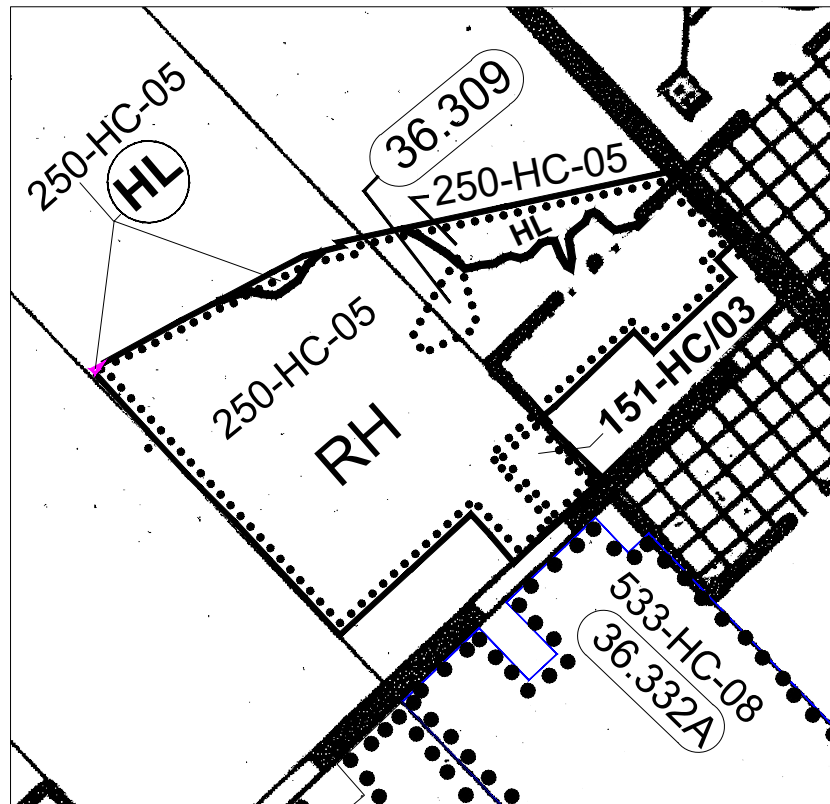
This is Schedule "A1" to By-law 1-H86 passed the 9th day of June 1986

*Richard Diller*  
 Mayor

*Norman Smith*  
 Clerk

OFFICE CONSOLIDATION  
 AUG 2020





**Schedule "A2"  
to By-law 1-H 86  
Town of Haldimand**  
PART OF THE FORMER  
Township of Seneca

**Zone Categories**

- RESIDENTIAL ZONES**  
 R1 URBAN RESIDENTIAL TYPE 1 ZONE  
 R1-A URBAN RESIDENTIAL TYPE 1-A ZONE  
 R1-B URBAN RESIDENTIAL TYPE 1-B ZONE  
 R2 URBAN RESIDENTIAL TYPE 2 ZONE  
 \* R3 URBAN RESIDENTIAL TYPE 3 ZONE  
 \* R4 URBAN RESIDENTIAL TYPE 4 ZONE  
 RH HAMLET RESIDENTIAL ZONE  
 RS SEASONAL RESIDENTIAL ZONE
- COMMERCIAL ZONES**  
 \* CS GENERAL COMMERCIAL ZONE  
 \* CS SERVICE COMMERCIAL ZONE  
 \* CN NEIGHBOURHOOD COMMERCIAL ZONE  
 \* RB RESIDENTIAL / BUSINESS ZONE  
 \* CHA HAMLET COMMERCIAL ZONE  
 \* CR RURAL COMMERCIAL ZONE  
 \* CM MARINE COMMERCIAL ZONE
- INDUSTRIAL ZONES**  
 \* MG GENERAL INDUSTRIAL ZONE  
 \* ML LIGHT INDUSTRIAL ZONE  
 \* MR RURAL INDUSTRIAL ZONE  
 \* MD DISPOSAL INDUSTRIAL ZONE  
 \* MX EXTRACTIVE INDUSTRIAL ZONE
- AGRICULTURAL ZONES**  
 A AGRICULTURAL ZONE
- INSTITUTIONAL ZONES**  
 \* IC COMMUNITY INSTITUTIONAL ZONE  
 \* IN NEIGHBOURHOOD INSTITUTIONAL ZONE  
 \* IR RURAL INSTITUTIONAL ZONE
- OPEN SPACE ZONES**  
 \* OS OPEN SPACE ZONE  
 \* OST OPEN SPACE - TENT AND TRAILER ZONE
- HAZARD LAND ZONES**  
 \* HL HAZARD LAND ZONE
- DEVELOPMENT ZONES**  
 \* D DEVELOPMENT ZONE
- WETLAND ZONES**  
 \* W WETLAND ZONE

**Legend**

- BOUNDARY OF FIGURES
- SCHEDULE BOUNDARY
- ZONE BOUNDARY
- PROVINCIAL HIGHWAYS
- REGIONAL ROADS
- TOWN OF HALDIMAND ROADS
- BOUNDARY OF LANDS HAVING REFERENCE TO SECTION 36 OF THIS BY-LAW

**\*NOTE:** According to Section 5.7 of this By-law, all lands within the R3, R4, CG, CS, CN, RB, CHA, CR, CM, MG, ML, MR, MD, MX, IC, IN, IR, OS, OST, HL, D, & W zones are site plan control areas by Bylaw No. 752-HC/11

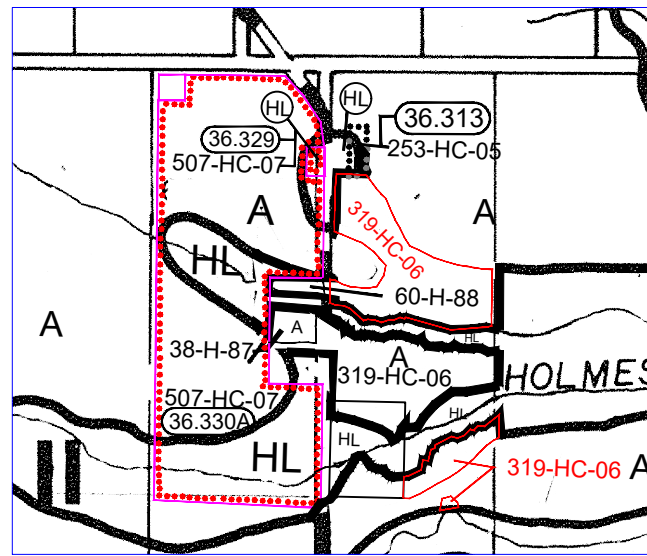
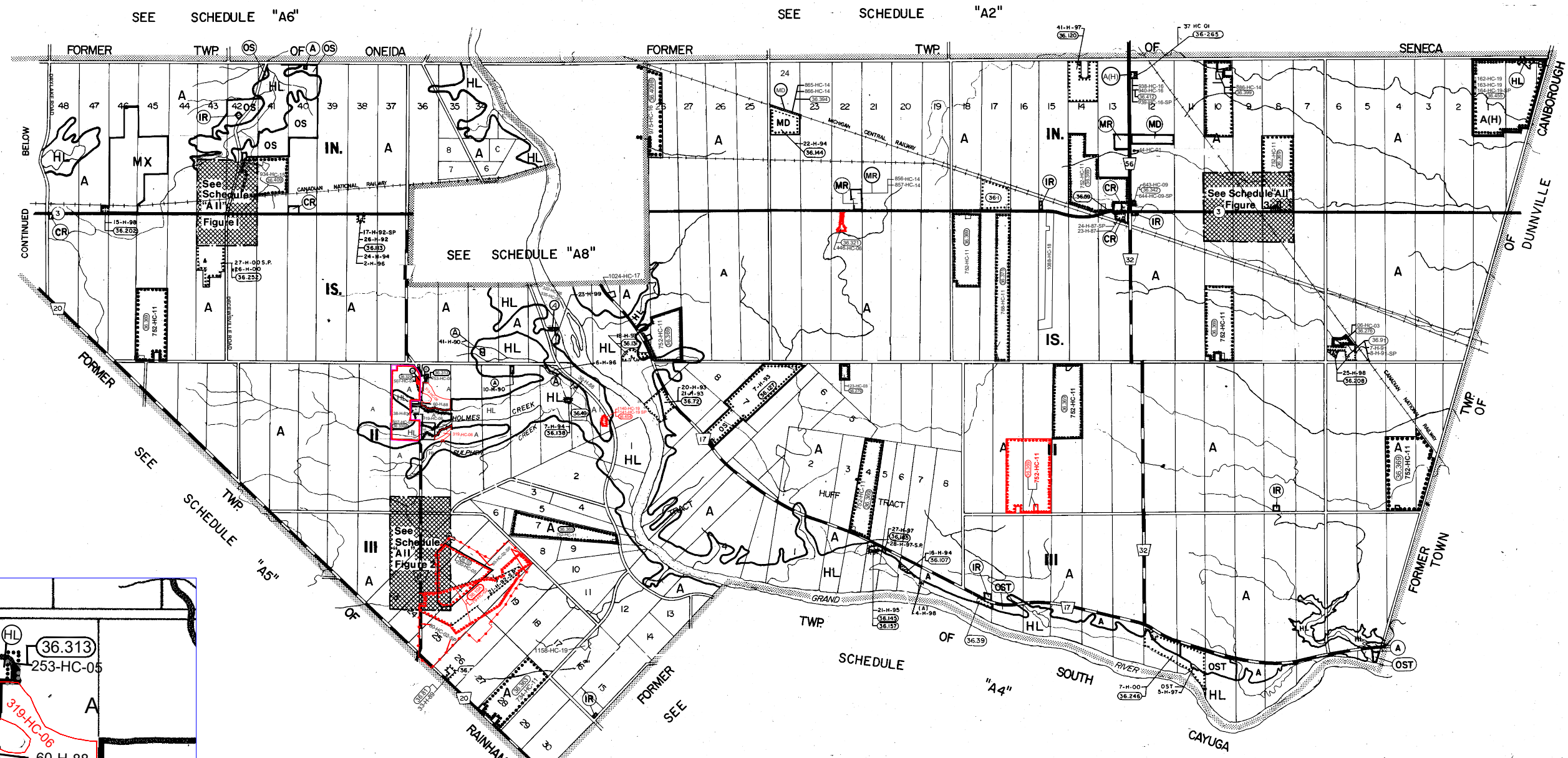
**\*\*NOTE:** All lands within the CS, CR, MG, ML and MR zones of Zoning By-Law 1-H 86 are subject to By-Laws 1051-HC/18 and 1052-HC/18 which permits the use of a Scrap Material Collection Bin for a period of up to two (2) years expiring on Feb 12, 2020

This is Schedule "A2" to By-law 1-H86 passed the 9th day of June 1986

*Edith Piller*  
Mayor

*Norman Smith*  
Clerk

OFFICE CONSOLIDATION  
AUG 2020



**Schedule "A3" to By-law 1-H 86**  
Town of Haldimand  
Township of North Cayuga

**\*NOTE:** According to Section 5.7 of this By-law, all lands within the R3, R4, CG, CS, CN, RB, CHA, CR, CM, MG, ML, MR, MD, MX, IC, IN, IR, OS, OST, HL, D, & W zones are site plan control areas by Bylaw No. 752-HC/11

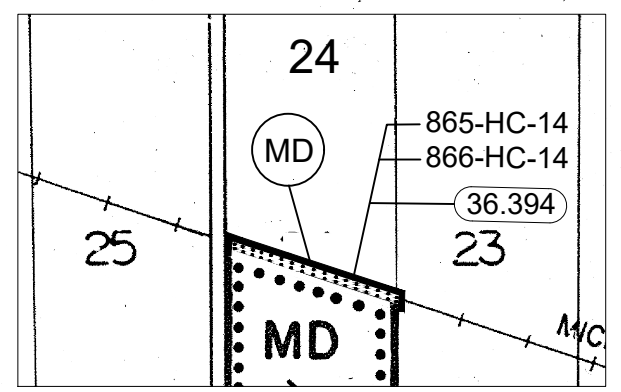
**\*\* NOTE:** All lands within the CS, CR, MG, ML and MR zones of Zoning By-Law 1-H 86 are subject to By-Laws 1051-HC/18 and 1052-HC/18 which permits the use of a Scrap Material Collection Bin for a period of up to two (2) years expiring on Feb 12, 2020

**Zone Categories**

- RESIDENTIAL ZONES**
  - R1 URBAN RESIDENTIAL TYPE 1 ZONE
  - R1-A URBAN RESIDENTIAL TYPE 1-A ZONE
  - R1-B URBAN RESIDENTIAL TYPE 1-B ZONE
  - R2 URBAN RESIDENTIAL TYPE 2 ZONE
  - \*R3 URBAN RESIDENTIAL TYPE 3 ZONE
  - \*R4 URBAN RESIDENTIAL TYPE 4 ZONE
  - RH HAMLET RESIDENTIAL ZONE
  - RS SEASONAL RESIDENTIAL ZONE
- COMMERCIAL ZONES**
  - \*CG GENERAL COMMERCIAL ZONE
  - \*\*CS SERVICE COMMERCIAL ZONE
  - \*CN NEIGHBOURHOOD COMMERCIAL ZONE
  - \*RB RESIDENTIAL / BUSINESS ZONE
  - \*CHA HAMLET COMMERCIAL ZONE
  - \*\*CR RURAL COMMERCIAL ZONE
  - \*CM MARINE COMMERCIAL ZONE
- INDUSTRIAL ZONES**
  - \*\*MG GENERAL INDUSTRIAL ZONE
  - \*\*ML LIGHT INDUSTRIAL ZONE
  - \*\*MR RURAL INDUSTRIAL ZONE
  - \*MD DISPOSAL INDUSTRIAL ZONE
  - \*MX EXTRACTIVE INDUSTRIAL ZONE
- AGRICULTURAL ZONES**
  - A AGRICULTURAL
- INSTITUTIONAL ZONES**
  - \*IC COMMUNITY INSTITUTIONAL ZONE
  - \*IN NEIGHBOURHOOD INSTITUTIONAL ZONE
  - \*IR RURAL INSTITUTIONAL ZONE
- OPEN SPACE ZONES**
  - \*OS OPEN SPACE ZONE
  - \*OST OPEN SPACE - TENT AND TRAILER ZONE
- HAZARD LAND ZONES**
  - \*HL HAZARD LAND ZONE
- DEVELOPMENT ZONES**
  - \*D DEVELOPMENT ZONE
- WETLAND ZONES**
  - \*W WETLAND ZONE

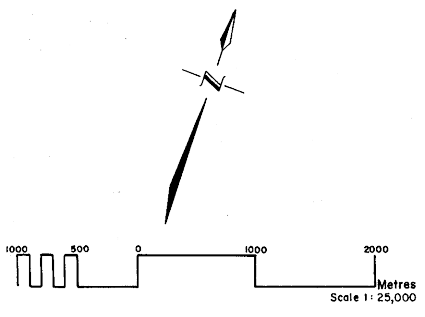
**Legend**

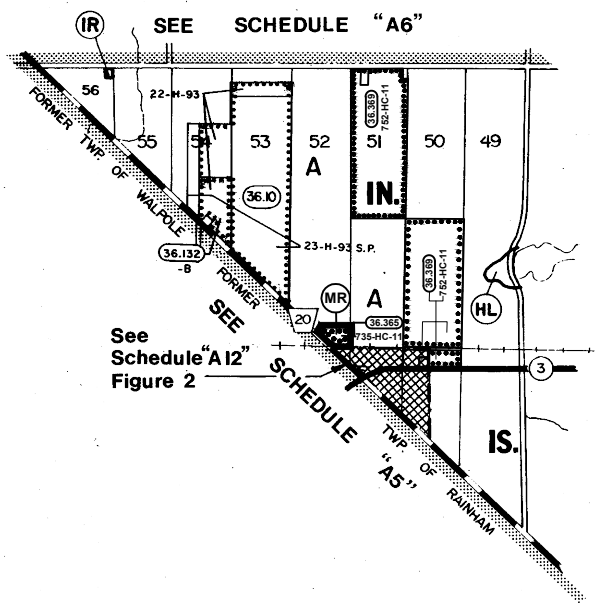
- BOUNDARY OF FIGURES
- SCHEDULE BOUNDARY
- ZONE BOUNDARY
- PROVINCIAL HIGHWAYS
- REGIONAL ROADS
- TOWN OF HALDIMAND ROADS
- BOUNDARY OF LANDS HAVING REFERENCE TO SECTION 36 OF THIS BY-LAW



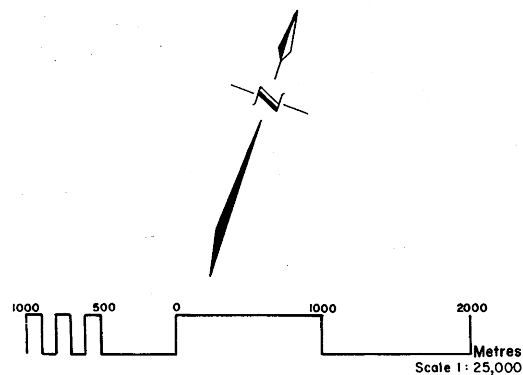
This is Schedule "A3" to By-law 1-H-86 passed the 9th day of June 1986

*John Miller*  
Mayor  
*Norman Smith*  
Clerk





**Schedule "A3" FIGURE 2**  
**to By-law 1-H 86**  
**Town of Haldimand**  
PART OF THE FORMER  
Township of North Cayuga



**Zone Categories**

**RESIDENTIAL ZONES**

- RI URBAN RESIDENTIAL TYPE 1 ZONE
- RI-A URBAN RESIDENTIAL TYPE 1-A ZONE
- RI-B URBAN RESIDENTIAL TYPE 1-B ZONE
- R2 URBAN RESIDENTIAL TYPE 2 ZONE
- \*R3 URBAN RESIDENTIAL TYPE 3 ZONE
- \*R4 URBAN RESIDENTIAL TYPE 4 ZONE
- RH HAMLET RESIDENTIAL ZONE
- RS SEASONAL RESIDENTIAL ZONE

**COMMERCIAL ZONES**

- \*CG GENERAL COMMERCIAL ZONE
- ++\*CS SERVICE COMMERCIAL ZONE
- \*CN NEIGHBOURHOOD COMMERCIAL ZONE
- \*RB RESIDENTIAL / BUSINESS ZONE
- \*CHA HAMLET COMMERCIAL ZONE
- ++\*CR RURAL COMMERCIAL ZONE
- \*CM MARINE COMMERCIAL ZONE

**INDUSTRIAL ZONES**

- ++\*MG GENERAL INDUSTRIAL ZONE
- ++\*ML LIGHT INDUSTRIAL ZONE
- ++\*MR RURAL INDUSTRIAL ZONE
- \*MD DISPOSAL INDUSTRIAL ZONE
- \*MX EXTRACTIVE INDUSTRIAL ZONE

**AGRICULTURAL ZONES**

- A AGRICULTURAL

**INSTITUTIONAL ZONES**

- \*IC COMMUNITY INSTITUTIONAL ZONE
- \*IN NEIGHBOURHOOD INSTITUTIONAL ZONE
- \*IR RURAL INSTITUTIONAL ZONE

**OPEN SPACE ZONES**

- \*OS OPEN SPACE ZONE
- \*OST OPEN SPACE - TENT AND TRAILER ZONE

**HAZARD LAND ZONES**

- \*HL HAZARD LAND ZONE

**DEVELOPMENT ZONES**

- \*D DEVELOPMENT ZONE

**WETLAND ZONES**

- \*W WETLAND ZONE

**Legend**

- BOUNDARY OF FIGURES
- SCHEDULE BOUNDARY
- ZONE BOUNDARY
- PROVINCIAL HIGHWAYS
- REGIONAL ROADS
- TOWN OF HALDIMAND ROADS
- BOUNDARY OF LANDS HAVING REFERENCE TO SECTION 36 OF THIS BY-LAW

**\*NOTE:** According to Section 5.7 of this By-law, all lands within the R3, R4, CG, CS, CN, RB, CHA, CR, CM, MG, ML, MR, MD, MX, IC, IN, IR, OS, OST, HL, D, & W zones are site plan control areas by Bylaw No. 752-HC/11

**++ NOTE:** All lands within the CS, CR, MG, ML and MR zones of Zoning By-Law 1-H 86 are subject to By-Laws 1051-HC/18 and 1052-HC/18 which permits the use of a Scrap Material Collection Bin for a period of up to two (2) years expiring on Feb 12, 2020

This is Schedule "A3" to By-law 1-H 86 passed the 9th day of June 1986

*Edith Miller*  
Mayor  
*Norman Smyth*  
Clerk

OFFICE CONSOLIDATION  
FEB 2019

**Schedule "A4"**  
**to By-law 1-H 86**  
**Town of Haldimand**  
 PART OF THE FORMER  
 Township of South Cayuga

**Zone Categories**

**RESIDENTIAL ZONES**

- R1 URBAN RESIDENTIAL TYPE 1 ZONE
- R1-A URBAN RESIDENTIAL TYPE 1-A ZONE
- R1-B URBAN RESIDENTIAL TYPE 1-B ZONE
- R2 URBAN RESIDENTIAL TYPE 2 ZONE
- \* R3 URBAN RESIDENTIAL TYPE 3 ZONE
- \* R4 URBAN RESIDENTIAL TYPE 4 ZONE
- RH HAMLET RESIDENTIAL ZONE
- RS SEASONAL RESIDENTIAL ZONE

**COMMERCIAL ZONES**

- \* CG GENERAL COMMERCIAL ZONE
- ++ CS SERVICE COMMERCIAL ZONE
- \* CN NEIGHBOURHOOD COMMERCIAL ZONE
- \* RB RESIDENTIAL / BUSINESS ZONE
- \* CHA HAMLET COMMERCIAL ZONE
- \* CR RURAL COMMERCIAL ZONE
- \* CM MARINE COMMERCIAL ZONE

**INDUSTRIAL ZONES**

- ++ MG GENERAL INDUSTRIAL ZONE
- ++ ML LIGHT INDUSTRIAL ZONE
- ++ MR RURAL INDUSTRIAL ZONE
- \* MD DISPOSAL INDUSTRIAL ZONE
- \* MX EXTRACTIVE INDUSTRIAL ZONE

**AGRICULTURAL ZONES**

- A AGRICULTURAL ZONE

**INSTITUTIONAL ZONES**

- \* IC COMMUNITY INSTITUTIONAL ZONE
- \* IN NEIGHBOURHOOD INSTITUTIONAL ZONE
- \* IR RURAL INSTITUTIONAL ZONE

**OPEN SPACE ZONES**

- \* OS OPEN SPACE ZONE
- \* OST OPEN SPACE - TENT AND TRAILER ZONE

**HAZARD LAND ZONES**

- \* HL HAZARD LAND ZONE

**DEVELOPMENT ZONES**

- \* D DEVELOPMENT ZONE

**WETLAND ZONES**

- \* W WETLAND ZONE

**Legend**

- BOUNDARY OF FIGURES
- SCHEDULE BOUNDARY
- ZONE BOUNDARY
- PROVINCIAL HIGHWAYS
- REGIONAL ROADS
- TOWN OF HALDIMAND ROADS
- BOUNDARY OF LANDS HAVING REFERENCE TO SECTION 36 OF THIS BY-LAW

**\*NOTE:** According to Section 5.7 of this By-law, all lands within the R3, R4, CG, CS, CN, RB, CHA, CR, CM, MG, ML, MR, MD, MX, IC, IN, IR, OS, OST, HL, D, & W zones are site plan control areas by Bylaw No. 752-HC/11

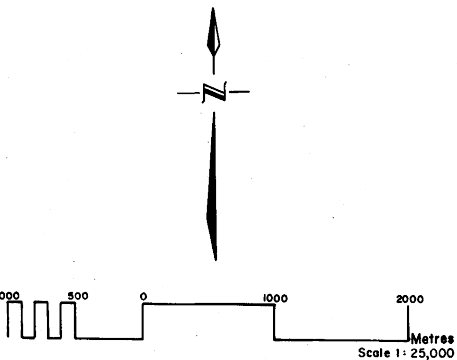
**++ NOTE:** All lands within the CS, CR, MG, ML and MR zones of Zoning By-Law 1-H 86 are subject to By-Laws 1051-HC/18 and 1052-HC/18 which permits the use of a Scrap Material Collection Bin for a period of up to two (2) years expiring on Feb 12, 2020

This is Schedule "A4" to By-law 1-H86 passed the 9th day of June 1986

*Gith Diller*  
 Mayor

*Norman Smit*  
 Clerk

OFFICE CONSOLIDATION  
 AUG 2020



# Schedule "A5" to By-law 1-H 86 Town of Haldimand

PART OF THE FORMER  
Township of Rainham

**\*NOTE:** According to Section 5.7 of this By-law, all lands within the R3, R4, CG, CS, CN, RB, CHA, CR, CM, MG, ML, MR, MD, MX, IC, IN, IR, OS, OST, HL, D, & W zones are site plan control areas by Bylaw No. 752-HC/11

**++ NOTE:** All lands within the CS, CR, MG, ML and MR zones of Zoning By-Law 1-H 86 are subject to By-Laws 1051-HC/18 and 1052-HC/18 which permits the use of a Scrap Material Collection Bin for a period of up to two (2) years expiring on Feb 12, 2020

## Zone Categories

### RESIDENTIAL ZONES

- RI URBAN RESIDENTIAL TYPE 1 ZONE
- RI-A URBAN RESIDENTIAL TYPE I-A ZONE
- RI-B URBAN RESIDENTIAL TYPE I-B ZONE
- R2 URBAN RESIDENTIAL TYPE 2 ZONE
- \*R3 URBAN RESIDENTIAL TYPE 3 ZONE
- \*R4 URBAN RESIDENTIAL TYPE 4 ZONE
- RH HAMLET RESIDENTIAL ZONE
- RS SEASONAL RESIDENTIAL ZONE

### COMMERCIAL ZONES

- \*CG GENERAL COMMERCIAL ZONE
- ++CS SERVICE COMMERCIAL ZONE
- \*CN NEIGHBOURHOOD COMMERCIAL ZONE
- \*RB RESIDENTIAL / BUSINESS ZONE
- \*CHA HAMLET COMMERCIAL ZONE
- ++\*CR RURAL COMMERCIAL ZONE
- \*CM MARINE COMMERCIAL ZONE

### INDUSTRIAL ZONES

- ++\*MG GENERAL INDUSTRIAL ZONE
- ++\*ML LIGHT INDUSTRIAL ZONE
- ++\*MR RURAL INDUSTRIAL ZONE
- \*MD DISPOSAL INDUSTRIAL ZONE
- \*MX EXTRACTIVE INDUSTRIAL ZONE

### AGRICULTURAL ZONES

- A AGRICULTURAL ZONE

### INSTITUTIONAL ZONES

- \*IC COMMUNITY INSTITUTIONAL ZONE
- \*IN NEIGHBOURHOOD INSTITUTIONAL ZONE
- \*IR RURAL INSTITUTIONAL ZONE

### OPEN SPACE ZONES

- \*OS OPEN SPACE ZONE
- \*OST OPEN SPACE - TENT AND TRAILER ZONE

### HAZARD LAND ZONES

- \*HL HAZARD LAND ZONE

### DEVELOPMENT ZONES

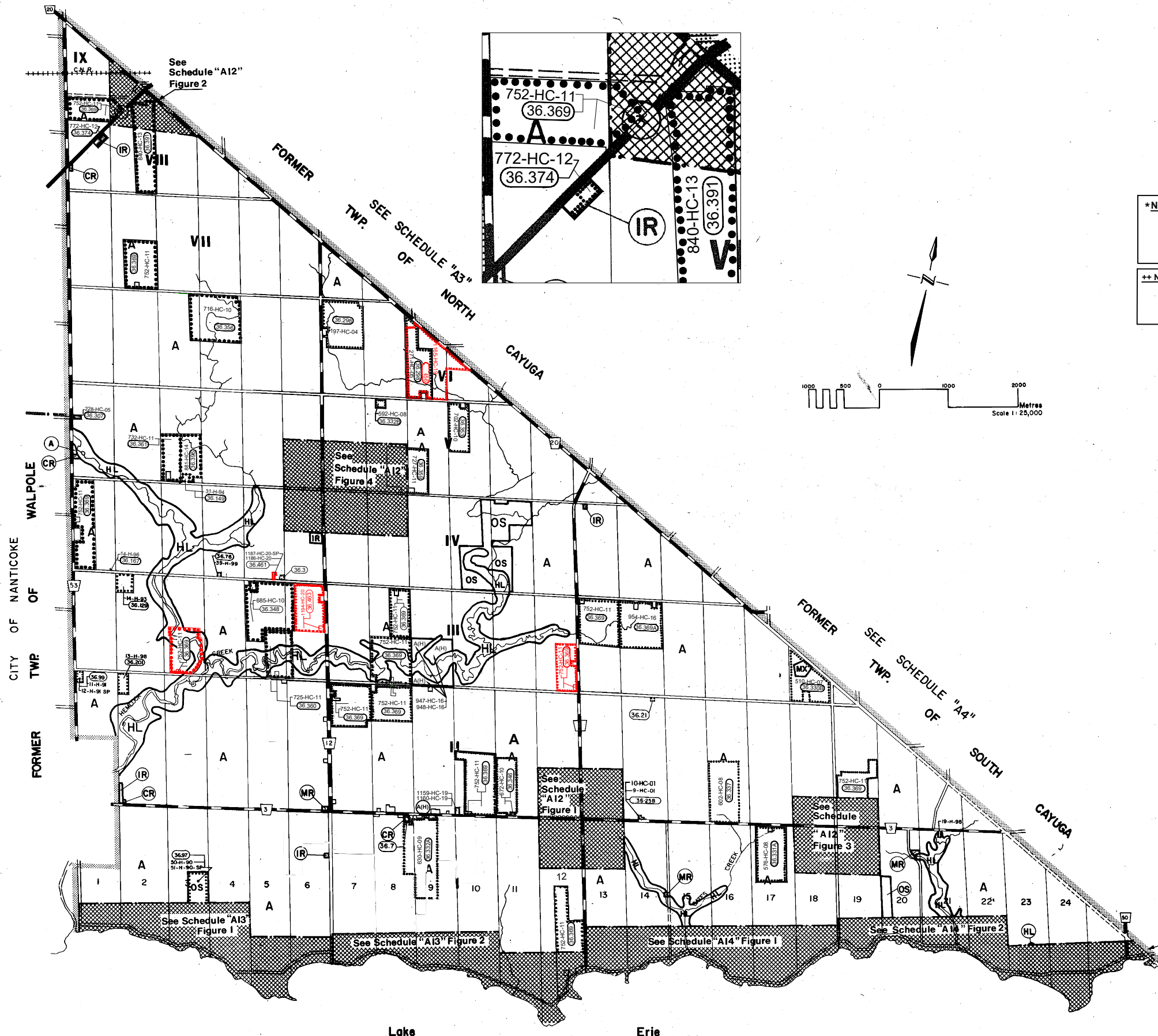
- \*D DEVELOPMENT ZONE

### WETLAND ZONES

- \*W WETLAND ZONE

## Legend

- BOUNDARY OF FIGURES
- ==== SCHEDULE BOUNDARY
- ZONE BOUNDARY
- ⊙ PROVINCIAL HIGHWAYS
- ⊕ REGIONAL ROADS
- TOWN OF HALDIMAND ROADS
- ⊙(36.0) BOUNDARY OF LANDS HAVING REFERENCE TO SECTION 36 OF THIS BY-LAW



See Schedule "A15" Figure 1

This is Schedule "A5" to By-law 1-H86 passed the 9th day of June 1986

*Norman Smith*  
Mayor

*Norman Smith*  
Clerk

# Schedule "A6" to By-law 1-H 86 Town of Haldimand

PART OF THE FORMER  
Township of Oneida &  
Township of Walpole

## Zone Categories

### RESIDENTIAL ZONES

- R1 URBAN RESIDENTIAL TYPE 1 ZONE
- R1-A URBAN RESIDENTIAL TYPE 1-A ZONE
- R1-B URBAN RESIDENTIAL TYPE 1-B ZONE
- R2 URBAN RESIDENTIAL TYPE 2 ZONE
- \* R3 URBAN RESIDENTIAL TYPE 3 ZONE
- \* R4 URBAN RESIDENTIAL TYPE 4 ZONE
- RH HAMLET RESIDENTIAL ZONE
- RS SEASONAL RESIDENTIAL ZONE

### COMMERCIAL ZONES

- \* CG GENERAL COMMERCIAL ZONE
- ++ CS SERVICE COMMERCIAL ZONE
- \* CN NEIGHBOURHOOD COMMERCIAL ZONE
- \* RB RESIDENTIAL / BUSINESS ZONE
- \* CHA HAMLET COMMERCIAL ZONE
- ++ CR RURAL COMMERCIAL ZONE
- \* CM MARINE COMMERCIAL ZONE

### INDUSTRIAL ZONES

- ++ MG GENERAL INDUSTRIAL ZONE
- ++ ML LIGHT INDUSTRIAL ZONE
- ++ MR RURAL INDUSTRIAL ZONE
- ++ MD DISPOSAL INDUSTRIAL ZONE
- \* MX EXTRACTIVE INDUSTRIAL ZONE

### AGRICULTURAL ZONES

- A AGRICULTURAL ZONE

### INSTITUTIONAL ZONES

- \* IC COMMUNITY INSTITUTIONAL ZONE
- \* IN NEIGHBOURHOOD INSTITUTIONAL ZONE
- \* IR RURAL INSTITUTIONAL ZONE

### OPEN SPACE ZONES

- \* OS OPEN SPACE ZONE
- \* OST OPEN SPACE - TENT AND TRAILER ZONE

### HAZARD LAND ZONES

- \* HL HAZARD LAND ZONE

### DEVELOPMENT ZONES

- \* D DEVELOPMENT ZONE

### WETLAND ZONES

- \* W WETLAND ZONE

## Legend

- BOUNDARY OF FIGURES
- SCHEDULE BOUNDARY
- ZONE BOUNDARY
- PROVINCIAL HIGHWAYS
- REGIONAL ROADS
- TOWN OF HALDIMAND ROADS
- BOUNDARY OF LANDS HAVING REFERENCE TO SECTION 36 OF THIS BY-LAW

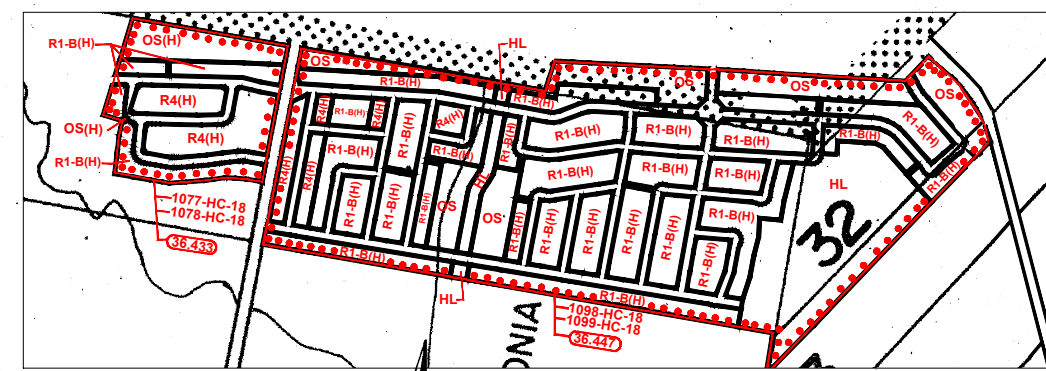
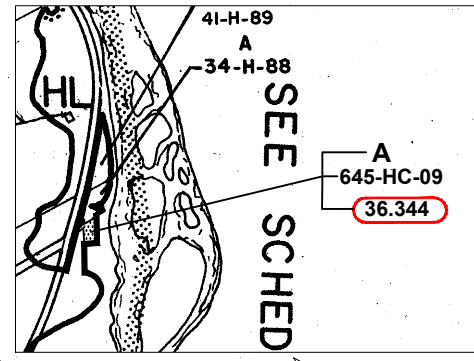
\*NOTE: According to Section 5.7 of this By-law, all lands within the R3, R4, CG, CS, CN, RB, CHA, CR, CM, MG, ML, MR, MD, MX, IC, IN, IR, OS, OST, HL, D, & W zones are site plan control areas by Bylaw No. 752-HC/11

++ NOTE: All lands within the CS, CR, MG, ML and MR zones of Zoning By-Law 1-H 86 are subject to By-Laws 1051-HC/18 and 1052-HC/18 which permits the use of a Scrap Material Collection Bin for a period of up to two (2) years expiring on Feb 12, 2020

This is Schedule "A6" to By-law 1-H86 passed the 9th day of June 1986

OFFICE CONSOLIDATION  
AUG 2020

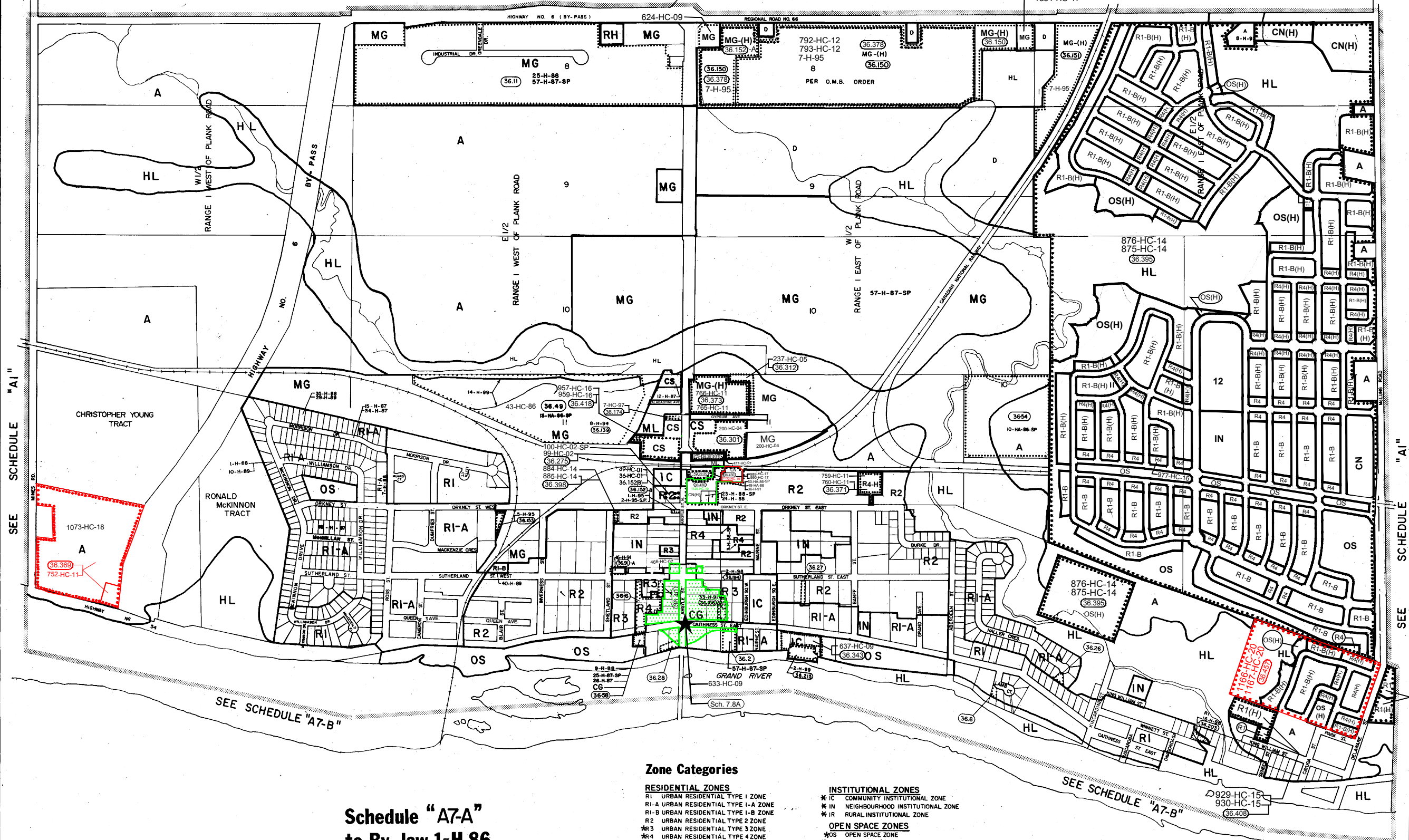
*Edith Miller*  
Mayor  
*Norman Dwyer*  
Clerk





SEE SCHEDULE "A1"

1031-HC-17



**Schedule "A7-A"**  
**to By-law 1-H 86**  
**Town of Haldimand**  
PART OF THE FORMER  
**Town of Caledonia &**  
**Township of Seneca**

**Zone Categories**

**RESIDENTIAL ZONES**

- R1 URBAN RESIDENTIAL TYPE 1 ZONE
- R1-A URBAN RESIDENTIAL TYPE 1-A ZONE
- R1-B URBAN RESIDENTIAL TYPE 1-B ZONE
- R2 URBAN RESIDENTIAL TYPE 2 ZONE
- R3 URBAN RESIDENTIAL TYPE 3 ZONE
- R4 URBAN RESIDENTIAL TYPE 4 ZONE
- RH HAMLET RESIDENTIAL ZONE
- RS SEASONAL RESIDENTIAL ZONE

**COMMERCIAL ZONES**

- CG GENERAL COMMERCIAL ZONE
- CS SERVICE COMMERCIAL ZONE
- CN NEIGHBOURHOOD COMMERCIAL ZONE
- RB RESIDENTIAL / BUSINESS ZONE
- CHA HAMLET COMMERCIAL ZONE
- CR RURAL COMMERCIAL ZONE
- CM MARINE COMMERCIAL ZONE

**INDUSTRIAL ZONES**

- MG GENERAL INDUSTRIAL ZONE
- ML LIGHT INDUSTRIAL ZONE
- MR RURAL INDUSTRIAL ZONE
- MD DISPOSAL INDUSTRIAL ZONE
- MX EXTRACTIVE INDUSTRIAL ZONE

**AGRICULTURAL ZONES**

- A AGRICULTURAL ZONE

**INSTITUTIONAL ZONES**

- IC COMMUNITY INSTITUTIONAL ZONE
- IN NEIGHBOURHOOD INSTITUTIONAL ZONE
- IR RURAL INSTITUTIONAL ZONE

**OPEN SPACE ZONES**

- OS OPEN SPACE ZONE
- OST OPEN SPACE - TENT AND TRAILER ZONE

**HAZARD LAND ZONES**

- HL HAZARD LAND ZONE

**DEVELOPMENT ZONES**

- DD DEVELOPMENT ZONE

**WETLAND ZONES**

- W WETLAND ZONE

**\*NOTE:** According to Section 5.7 of this By-law, all lands within the R3, R4, CG, CS, CN, RB, CHA, CR, CM, MG, ML, MR, MD, MX, IC, IN, IR, OS, OST, HL, D, & W zones are site plan control areas by Bylaw No. 752-HC/11

**\*\*NOTE:** All lands within the CS, CR, MG, ML and MR zones of Zoning By-Law 1-H 86 are subject to By-Laws 1051-HC/18 and 1052-HC/18 which permits the use of a Scrap Material Collection Bin for a period of up to two (2) years expiring on Feb 12, 2020

**Legend**

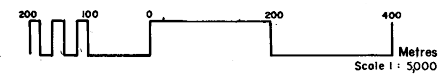
- BOUNDARY OF FIGURES
- SCHEDULE BOUNDARY
- ZONE BOUNDARY
- BOUNDARY OF LANDS HAVING REFERENCE TO SECTION 36 OF THIS BY-LAW
- OFF STREET PARKING AREA (BY-LAW 633-HC-09)

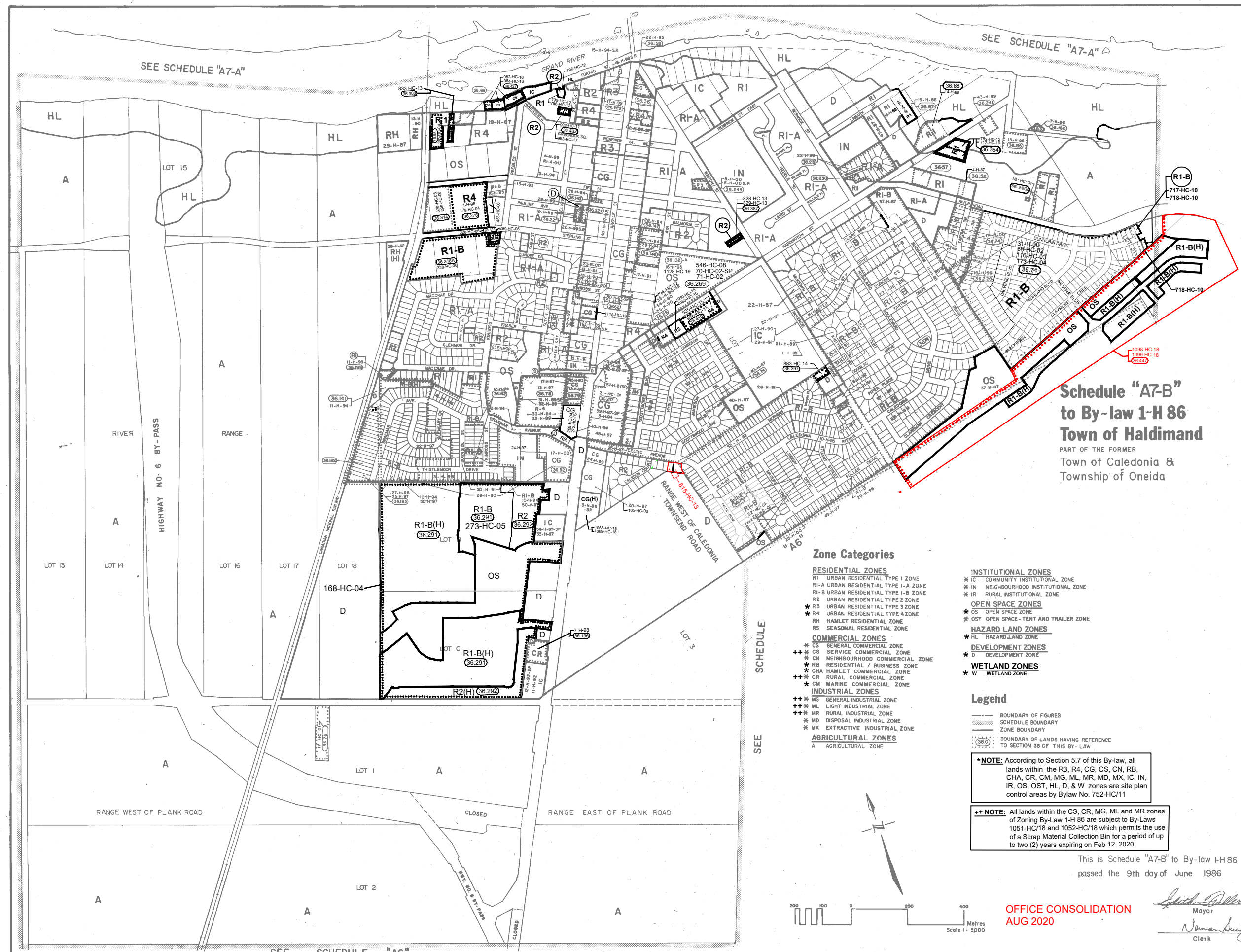
This is Schedule "A7-A" to By-law 1-H-86 passed the 9th day of June 1986

*Smith Puller*  
Mayor

*Norman Smith*  
Clerk

OFFICE CONSOLIDATION  
AUG 2020





**Schedule "A7-B"**  
**to By-law 1-H 86**  
**Town of Haldimand**  
 PART OF THE FORMER  
 Town of Caledonia &  
 Township of Oneida

**Zone Categories**

**RESIDENTIAL ZONES**

- \* R1 URBAN RESIDENTIAL TYPE 1 ZONE
- \* R1-A URBAN RESIDENTIAL TYPE 1-A ZONE
- \* R1-B URBAN RESIDENTIAL TYPE 1-B ZONE
- \* R2 URBAN RESIDENTIAL TYPE 2 ZONE
- \* R3 URBAN RESIDENTIAL TYPE 3 ZONE
- \* R4 URBAN RESIDENTIAL TYPE 4 ZONE
- \* RH HAMLET RESIDENTIAL ZONE
- \* RS SEASONAL RESIDENTIAL ZONE
- \* CG GENERAL COMMERCIAL ZONE
- \* CS SERVICE COMMERCIAL ZONE
- \* CN NEIGHBOURHOOD COMMERCIAL ZONE
- \* RB RESIDENTIAL / BUSINESS ZONE
- \* CHA HAMLET COMMERCIAL ZONE
- \* CR RURAL COMMERCIAL ZONE
- \* CM MARINE COMMERCIAL ZONE
- \* MG GENERAL INDUSTRIAL ZONE
- \* ML LIGHT INDUSTRIAL ZONE
- \* MR RURAL INDUSTRIAL ZONE
- \* MD DISPOSAL INDUSTRIAL ZONE
- \* MX EXTRACTIVE INDUSTRIAL ZONE

**AGRICULTURAL ZONES**

- \* A AGRICULTURAL ZONE

**INSTITUTIONAL ZONES**

- \* IC COMMUNITY INSTITUTIONAL ZONE
- \* IN NEIGHBOURHOOD INSTITUTIONAL ZONE
- \* IR RURAL INSTITUTIONAL ZONE

**OPEN SPACE ZONES**

- \* OS OPEN SPACE ZONE
- \* OST OPEN SPACE - TENT AND TRAILER ZONE

**HAZARD LAND ZONES**

- \* HL HAZARD LAND ZONE

**DEVELOPMENT ZONES**

- \* D DEVELOPMENT ZONE

**WETLAND ZONES**

- \* W WETLAND ZONE

**Legend**

- BOUNDARY OF FIGURES
- SCHEDULE BOUNDARY
- ZONE BOUNDARY
- (36.0) BOUNDARY OF LANDS HAVING REFERENCE TO SECTION 36 OF THIS BY-LAW

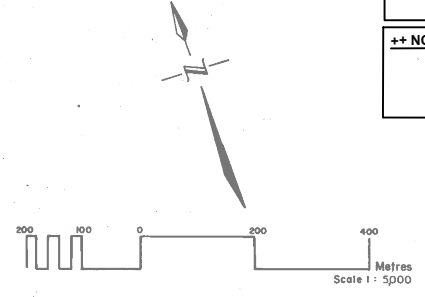
**\*NOTE:** According to Section 5.7 of this By-law, all lands within the R3, R4, CG, CS, CN, RB, CHA, CR, CM, MG, ML, MR, MD, MX, IC, IN, IR, OS, OST, HL, D, & W zones are site plan control areas by Bylaw No. 752-HC/11

**\*\*NOTE:** All lands within the CS, CR, MG, ML and MR zones of Zoning By-Law 1-H 86 are subject to By-Laws 1051-HC/18 and 1052-HC/18 which permits the use of a Scrap Material Collection Bin for a period of up to two (2) years expiring on Feb 12, 2020

This is Schedule "A7-B" to By-law 1-H 86 passed the 9th day of June 1986

**OFFICE CONSOLIDATION**  
**AUG 2020**

*Spencer Allen*  
 Mayor  
*Norman Knight*  
 Clerk



SEE SCHEDULE "A7-A"

SEE SCHEDULE "A7-A"

HIGHWAY NO. 6 BY-PASS

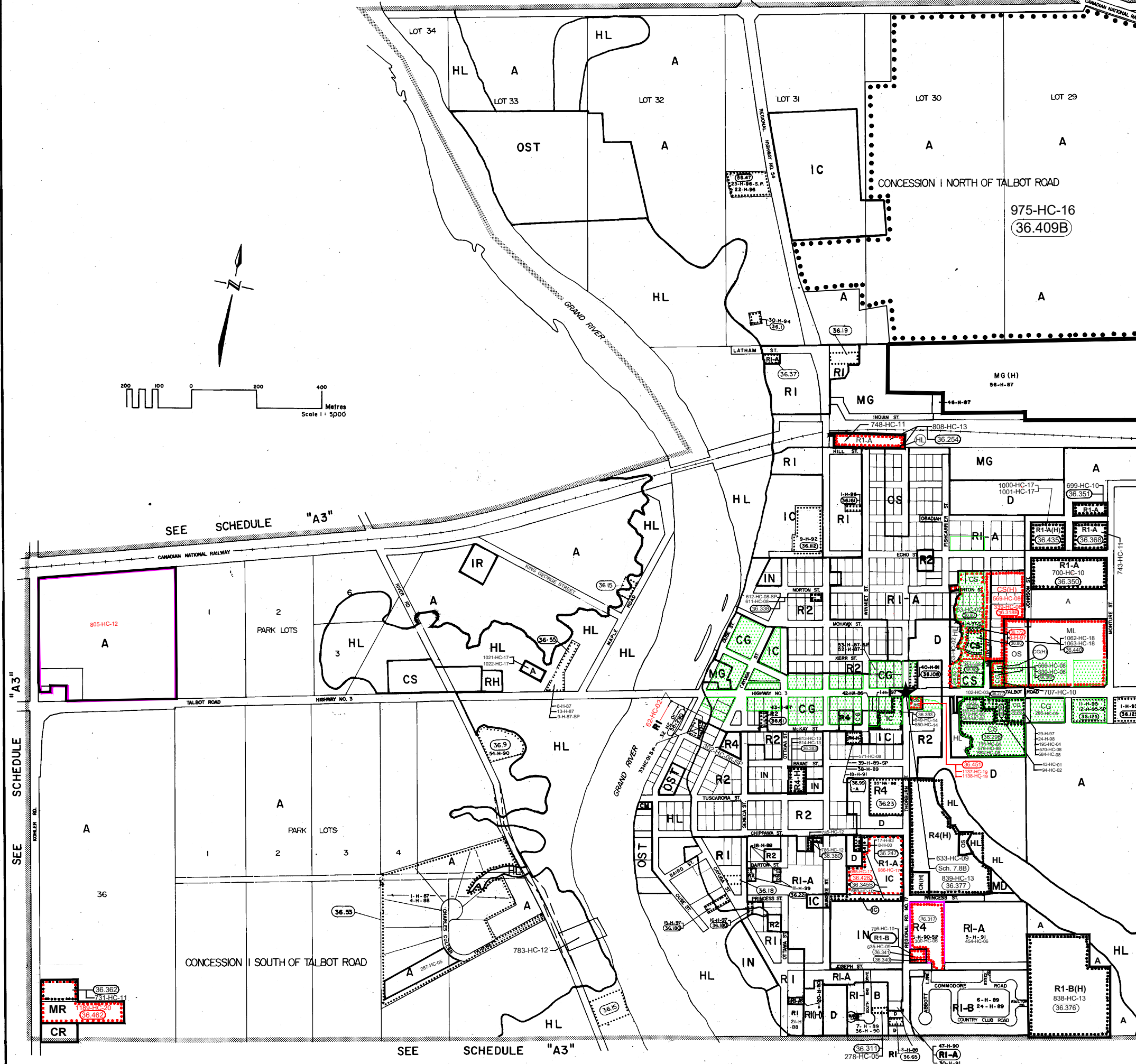
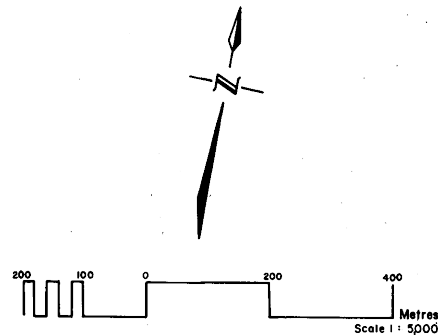
RANGE WEST OF PLANK ROAD

RANGE EAST OF PLANK ROAD

SEE SCHEDULE "A6"

# Schedule "A8" to By-law 1-H 86 Town of Haldimand

PART OF THE FORMER  
Township of North Cayuga &  
Village of Cayuga



### Zone Categories

- RESIDENTIAL ZONES**
  - R1 URBAN RESIDENTIAL TYPE 1 ZONE
  - R1-A URBAN RESIDENTIAL TYPE 1-A ZONE
  - R1-B URBAN RESIDENTIAL TYPE 1-B ZONE
  - R2 URBAN RESIDENTIAL TYPE 2 ZONE
  - R3 URBAN RESIDENTIAL TYPE 3 ZONE
  - R4 URBAN RESIDENTIAL TYPE 4 ZONE
  - RH HAMLET RESIDENTIAL ZONE
  - R5 SEASONAL RESIDENTIAL ZONE
- COMMERCIAL ZONES**
  - CG GENERAL COMMERCIAL ZONE
  - CS SERVICE COMMERCIAL ZONE
  - CN NEIGHBOURHOOD COMMERCIAL ZONE
  - RB RESIDENTIAL / BUSINESS ZONE
  - CHA HAMLET COMMERCIAL ZONE
  - CR RURAL COMMERCIAL ZONE
  - CM MARINE COMMERCIAL ZONE
- INDUSTRIAL ZONES**
  - MG GENERAL INDUSTRIAL ZONE
  - ML LIGHT INDUSTRIAL ZONE
  - MR RURAL INDUSTRIAL ZONE
  - MD DISPOSAL INDUSTRIAL ZONE
  - MX EXTRACTIVE INDUSTRIAL ZONE
- AGRICULTURAL ZONES**
  - A AGRICULTURAL ZONE
- INSTITUTIONAL ZONES**
  - IC COMMUNITY INSTITUTIONAL ZONE
  - IN NEIGHBOURHOOD INSTITUTIONAL ZONE
  - IR RURAL INSTITUTIONAL ZONE
- OPEN SPACE ZONES**
  - OS OPEN SPACE ZONE
  - OST OPEN SPACE - TENT AND TRAILER ZONE
- HAZARD LAND ZONES**
  - HL HAZARD LAND ZONE
- DEVELOPMENT ZONES**
  - D DEVELOPMENT ZONE
- WETLAND ZONES**
  - W WETLAND ZONE

### Legend

- BOUNDARY OF FIGURES
- SCHEDULE BOUNDARY
- ZONE BOUNDARY
- (360) BOUNDARY OF LANDS HAVING REFERENCE TO SECTION 36 OF THIS BY-LAW
- ★ OFF STREET PARKING AREA (BY-LAW 633-HC-09)

**\*NOTE:** According to Section 5.7 of this By-law, all lands within the R3, R4, CG, CS, CN, RB, CHA, CR, CM, MG, ML, MR, MD, MX, IC, IN, IR, OS, OST, HL, D, & W zones are site plan control areas by Bylaw No. 752-HC/11

**\*\*NOTE:** All lands within the CS, CR, MG, ML and MR zones of Zoning By-law 1-H 86 are subject to By-Laws 1051-HC/18 and 1052-HC/18 which permits the use of a Scrap Material Collection Bin for a period of up to two (2) years expiring on Feb 12, 2020

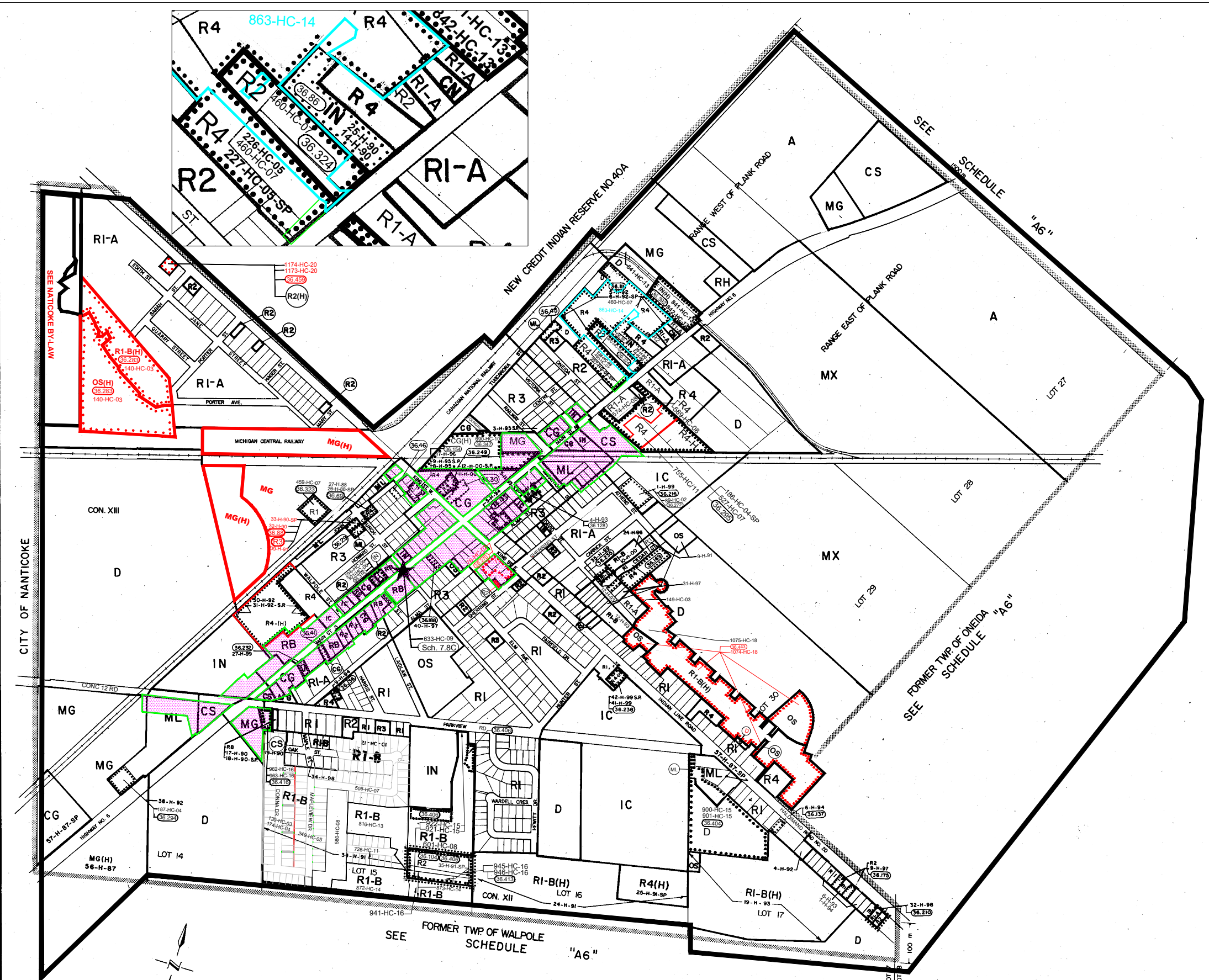
This is Schedule "A8" to By-law 1-H 86 passed the 9th day of June 1986

*Smith Fuller*  
Mayor

*Norman Smith*  
Clerk

OFFICE CONSOLIDATION  
AUG 2020

**Schedule "A9"**  
**to By-law 1-H 86**  
**Town of Haldimand**  
 PART OF THE FORMER  
 Township of Oneida,  
 Township of Walpole &  
 Village of Hagersville



- Zone Categories**
- RESIDENTIAL ZONES**
- R1 URBAN RESIDENTIAL TYPE 1 ZONE
  - R1-A URBAN RESIDENTIAL TYPE 1-A ZONE
  - R1-B URBAN RESIDENTIAL TYPE 1-B ZONE
  - R2 URBAN RESIDENTIAL TYPE 2 ZONE
  - \*R3 URBAN RESIDENTIAL TYPE 3 ZONE
  - \*R4 URBAN RESIDENTIAL TYPE 4 ZONE
  - RH HAMLET RESIDENTIAL ZONE
  - RS SEASONAL RESIDENTIAL ZONE
- COMMERCIAL ZONES**
- \*\*CG GENERAL COMMERCIAL ZONE
  - \*\*CS SERVICE COMMERCIAL ZONE
  - \*\*CN NEIGHBOURHOOD COMMERCIAL ZONE
  - \*\*RB RESIDENTIAL / BUSINESS ZONE
  - \*\*CHA HAMLET COMMERCIAL ZONE
  - \*\*CR RURAL COMMERCIAL ZONE
  - \*\*CM MARINE COMMERCIAL ZONE
- INDUSTRIAL ZONES**
- \*\*\*MG GENERAL INDUSTRIAL ZONE
  - \*\*\*ML LIGHT INDUSTRIAL ZONE
  - \*\*\*MR RURAL INDUSTRIAL ZONE
  - \*\*MD DISPOSAL INDUSTRIAL ZONE
  - \*\*MX EXTRACTIVE INDUSTRIAL ZONE
- AGRICULTURAL ZONES**
- A AGRICULTURAL ZONE
- INSTITUTIONAL ZONES**
- \*\*IC COMMUNITY INSTITUTIONAL ZONE
  - \*\*IN NEIGHBOURHOOD INSTITUTIONAL ZONE
  - \*\*IR RURAL INSTITUTIONAL ZONE
- OPEN SPACE ZONES**
- \*\*OS OPEN SPACE ZONE
  - \*\*OST OPEN SPACE - TENT AND TRAILER ZONE
- HAZARD LAND ZONES**
- \*\*HL HAZARD LAND ZONE
- DEVELOPMENT ZONES**
- \*\*D DEVELOPMENT ZONE
- WETLAND ZONES**
- \*\*W WETLAND ZONE

- Legend**
- BOUNDARY OF FIGURES
  - SCHEDULE BOUNDARY
  - ZONE BOUNDARY
  - BOUNDARY OF LANDS HAVING REFERENCE TO SECTION 36 OF THIS BY-LAW
  - ★ OFF STREET PARKING AREA (BY-LAW 633-HC-09)

**\*NOTE:** According to Section 5.7 of this By-law, all lands within the R3, R4, CG, CS, CN, RB, CHA, CR, CM, MG, ML, MR, MD, MX, IC, IN, IR, OS, OST, HL, D, & W zones are site plan control areas by Bylaw No. 752-HC/11

**\*\*NOTE:** All lands within the CS, CR, MG, ML and MR zones of Zoning By-Law 1-H 86 are subject to By-Laws 1051-HC/18 and 1052-HC/18 which permits the use of a Scrap Material Collection Bin for a period of up to two (2) years expiring on Feb 12, 2020

**OFFICE CONSOLIDATION**  
**AUG 2020**

This is Schedule "A9" to By-law 1-H 86 passed the 9th day of June 1986

*Edith Miller*  
 Mayor

*Norman Smith*  
 Clerk

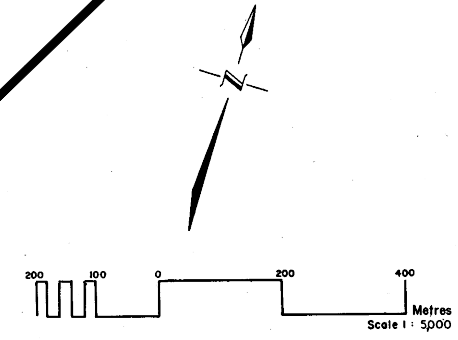
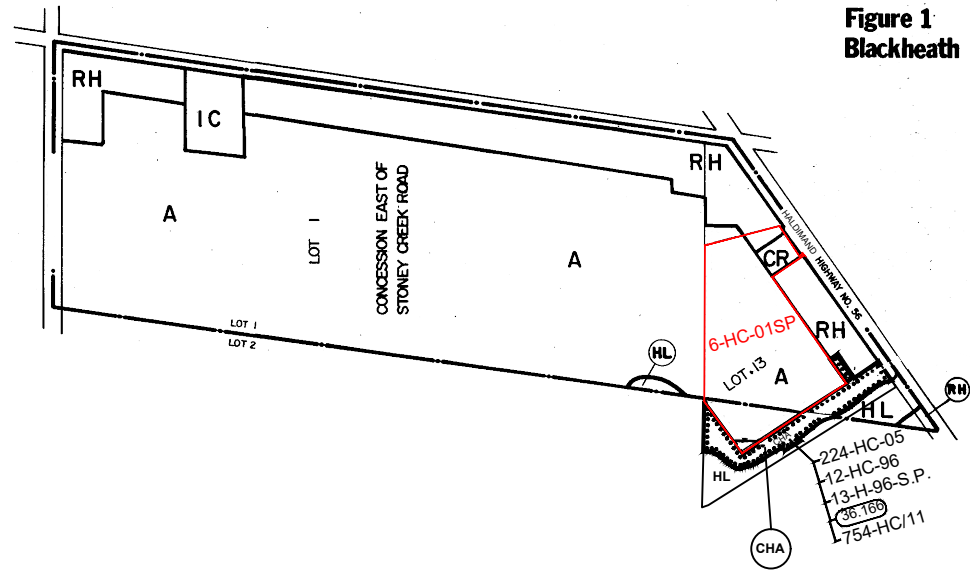


Figure 1  
Blackheath



**Schedule "A10" FIGURE 1  
to By-law 1-H 86  
Town of Haldimand**  
PART OF THE FORMER  
Township of Seneca

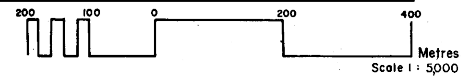
**Zone Categories**

- RESIDENTIAL ZONES**  
 R1 URBAN RESIDENTIAL TYPE 1 ZONE  
 R1-A URBAN RESIDENTIAL TYPE 1-A ZONE  
 R1-B URBAN RESIDENTIAL TYPE 1-B ZONE  
 R2 URBAN RESIDENTIAL TYPE 2 ZONE  
 \*R3 URBAN RESIDENTIAL TYPE 3 ZONE  
 \*R4 URBAN RESIDENTIAL TYPE 4 ZONE  
 RH HAMLET RESIDENTIAL ZONE  
 RS SEASONAL RESIDENTIAL ZONE
- COMMERCIAL ZONES**  
 \*CG GENERAL COMMERCIAL ZONE  
 ++\* CS SERVICE COMMERCIAL ZONE  
 \*CN NEIGHBOURHOOD COMMERCIAL ZONE  
 \*RB RESIDENTIAL / BUSINESS ZONE  
 \*CHA HAMLET COMMERCIAL ZONE  
 ++\* CR RURAL COMMERCIAL ZONE  
 \*CM MARINE COMMERCIAL ZONE
- INDUSTRIAL ZONES**  
 ++\* MG GENERAL INDUSTRIAL ZONE  
 ++\* ML LIGHT INDUSTRIAL ZONE  
 ++\* MR RURAL INDUSTRIAL ZONE  
 \*MD DISPOSAL INDUSTRIAL ZONE  
 \*MX EXTRACTIVE INDUSTRIAL ZONE
- AGRICULTURAL ZONES**  
 A AGRICULTURAL ZONE
- INSTITUTIONAL ZONES**  
 \*IC COMMUNITY INSTITUTIONAL ZONE  
 \*IN NEIGHBOURHOOD INSTITUTIONAL ZONE  
 \*IR RURAL INSTITUTIONAL ZONE
- OPEN SPACE ZONES**  
 \*OS OPEN SPACE ZONE  
 \*OST OPEN SPACE - TENT AND TRAILER ZONE
- HAZARD LAND ZONES**  
 \*HL HAZARD LAND ZONE
- DEVELOPMENT ZONES**  
 \*D DEVELOPMENT ZONE
- WETLAND ZONES**  
 \*W WETLAND ZONE

**Legend**

- BOUNDARY OF FIGURES
- ▨ SCHEDULE BOUNDARY
- ZONE BOUNDARY
- (36) BOUNDARY OF LANDS HAVING REFERENCE TO SECTION 36 OF THIS BY-LAW

**\*NOTE:** According to Section 5.7 of this By-law, all lands within the R3, R4, CG, CS, CN, RB, CHA, CR, CM, MG, ML, MR, MD, MX, IC, IN, IR, OS, OST, HL, D, & W zones are site plan control areas by Bylaw No. 752-HC/11



**++ NOTE:** All lands within the CS, CR, MG, ML and MR zones of Zoning By-Law 1-H 86 are subject to By-Laws 1051-HC/18 and 1052-HC/18 which permits the use of a Scrap Material Collection Bin for a period of up to two (2) years expiring on Feb 12, 2020

This is Schedule "A10" to By-law 1-H 86 passed the 9th day of June 1986

OFFICE CONSOLIDATION  
FEB 2019

*Spitch Miller*  
Mayor  
*Norman Smith*  
Clerk

**Schedule "A10" to By-law 1-H 86** **FIGURE 2**  
**Town of Haldimand**  
 PART OF THE FORMER  
 Township of Seneca

**Zone Categories**

**RESIDENTIAL ZONES**

- R1 URBAN RESIDENTIAL TYPE 1 ZONE
- R1-A URBAN RESIDENTIAL TYPE 1-A ZONE
- R1-B URBAN RESIDENTIAL TYPE 1-B ZONE
- R2 URBAN RESIDENTIAL TYPE 2 ZONE
- R3 URBAN RESIDENTIAL TYPE 3 ZONE
- \* R4 URBAN RESIDENTIAL TYPE 4 ZONE
- RH HAMLET RESIDENTIAL ZONE
- RS SEASONAL RESIDENTIAL ZONE

**COMMERCIAL ZONES**

- \* CG GENERAL COMMERCIAL ZONE
- \*\* CS SERVICE COMMERCIAL ZONE
- \*\* CN NEIGHBOURHOOD COMMERCIAL ZONE
- \* RB RESIDENTIAL/BUSINESS ZONE
- \* CHA HAMLET COMMERCIAL ZONE
- \*\* CR RURAL COMMERCIAL ZONE
- \* CM MARINE COMMERCIAL ZONE

**INDUSTRIAL ZONES**

- \*\*\* MG GENERAL INDUSTRIAL ZONE
- \*\*\* ML LIGHT INDUSTRIAL ZONE
- \*\*\* MR RURAL INDUSTRIAL ZONE
- \*\* MD DISPOSAL INDUSTRIAL ZONE
- \* MX EXTRACTIVE INDUSTRIAL ZONE

**AGRICULTURAL ZONES**

- A AGRICULTURAL ZONE

**INSTITUTIONAL ZONES**

- \* IC COMMUNITY INSTITUTIONAL ZONE
- \* IN NEIGHBOURHOOD INSTITUTIONAL ZONE
- \* IR RURAL INSTITUTIONAL ZONE

**OPEN SPACE ZONES**

- \* OS OPEN SPACE ZONE
- \* OST OPEN SPACE - TENT AND TRAILER ZONE

**HAZARD LAND ZONES**

- \* HL HAZARD LAND ZONE

**DEVELOPMENT ZONES**

- \* D DEVELOPMENT ZONE

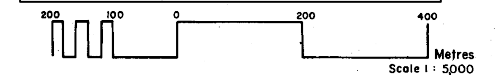
**WETLAND ZONES**

- \* W WETLAND ZONE

**Legend**

- BOUNDARY OF FIGURES
- SCHEDULE BOUNDARY
- ZONE BOUNDARY
- (36.0) BOUNDARY OF LANDS HAVING REFERENCE TO SECTION 36 OF THIS BY-LAW

\*NOTE: According to Section 5.7 of this By-law, all lands within the R3, R4, CG, CS, CN, RB, CHA, CR, CM, MG, ML, MR, MD, MX, IC, IN, IR, OS, OST, HL, D, & W zones are site plan control areas by Bylaw No. 752-HC/11



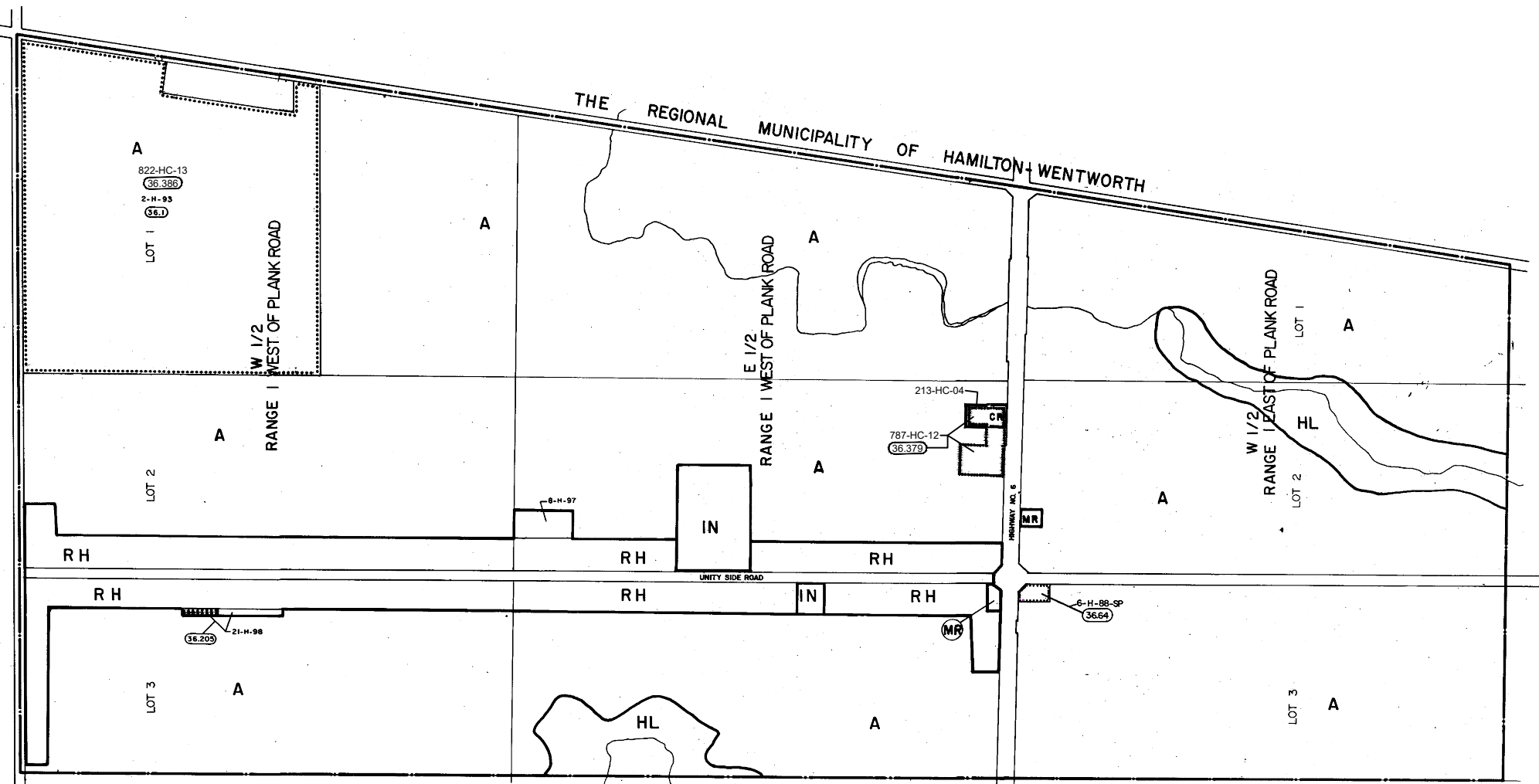
\*\*NOTE: All lands within the CS, CR, MG, ML and MR zones of Zoning By-Law 1-H 86 are subject to By-Laws 1051-HC/18 and 1052-HC/18 which permits the use of a Scrap Material Collection Bin for a period of up to two (2) years expiring on Feb 12, 2020

This is Schedule "A10" to By-law 1-H 86 passed the 9th day of June 1986

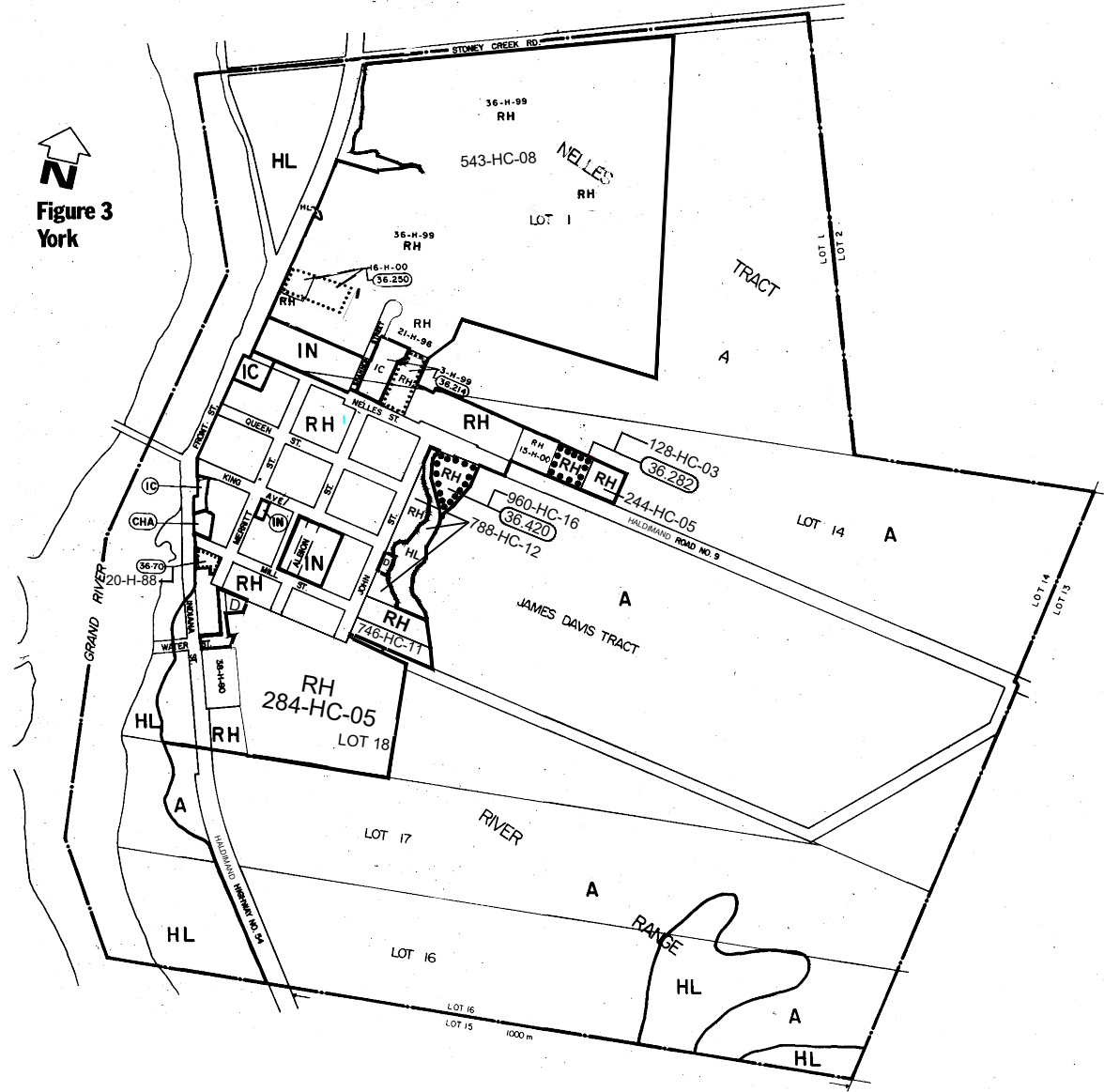
Figure 2  
 Unity Side Road

OFFICE CONSOLIDATION  
 AUGUST 2018

*Edith Fuller*  
 Mayor  
*Norman Smith*  
 Clerk



**Figure 3**  
York



**Schedule "A10" FIGURE 3**  
**to By-law 1-H 86**  
**Town of Haldimand**  
PART OF THE FORMER  
Township of Seneca

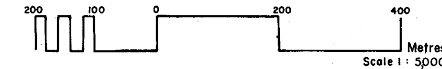
**Zone Categories**

- RESIDENTIAL ZONES**  
 R1 URBAN RESIDENTIAL TYPE 1 ZONE  
 R1-A URBAN RESIDENTIAL TYPE 1-A ZONE  
 R1-B URBAN RESIDENTIAL TYPE 1-B ZONE  
 R2 URBAN RESIDENTIAL TYPE 2 ZONE  
 R3 URBAN RESIDENTIAL TYPE 3 ZONE  
 \* R4 URBAN RESIDENTIAL TYPE 4 ZONE  
 RH HAMLET RESIDENTIAL ZONE  
 RS SEASONAL RESIDENTIAL ZONE
- COMMERCIAL ZONES**  
 \* CG GENERAL COMMERCIAL ZONE  
 ++\* CS SERVICE COMMERCIAL ZONE  
 \* CN NEIGHBOURHOOD COMMERCIAL ZONE  
 \* RB RESIDENTIAL / BUSINESS ZONE  
 \* CHA HAMLET COMMERCIAL ZONE  
 ++\* CR RURAL COMMERCIAL ZONE  
 \* CM MARINE COMMERCIAL ZONE
- INDUSTRIAL ZONES**  
 +++\* MG GENERAL INDUSTRIAL ZONE  
 +++\* ML LIGHT INDUSTRIAL ZONE  
 ++\* MR RURAL INDUSTRIAL ZONE  
 \* MD DISPOSAL INDUSTRIAL ZONE  
 \* MX EXTRACTIVE INDUSTRIAL ZONE
- AGRICULTURAL ZONES**  
 A AGRICULTURAL ZONE
- INSTITUTIONAL ZONES**  
 \* IC COMMUNITY INSTITUTIONAL ZONE  
 \* IN NEIGHBOURHOOD INSTITUTIONAL ZONE  
 \* IR RURAL INSTITUTIONAL ZONE
- OPEN SPACE ZONES**  
 \* OS OPEN SPACE ZONE  
 \* OST OPEN SPACE - TENT AND TRAILER ZONE
- HAZARD LAND ZONES**  
 \* HL HAZARD LAND ZONE
- DEVELOPMENT ZONES**  
 \* D DEVELOPMENT ZONE
- WETLAND ZONES**  
 \* W WETLAND ZONE

**Legend**

- BOUNDARY OF FIGURES
- SCHEDULE BOUNDARY
- ZONE BOUNDARY
- BOUNDARY OF LANDS HAVING REFERENCE TO SECTION 36 OF THIS BY-LAW

**\*NOTE:** According to Section 5.7 of this By-law, all lands within the R3, R4, CG, CS, CN, RB, CHA, CR, CM, MG, ML, MR, MD, MX, IC, IN, IR, OS, OST, HL, D, & W zones are site plan control areas by Bylaw No. 752-HC/11

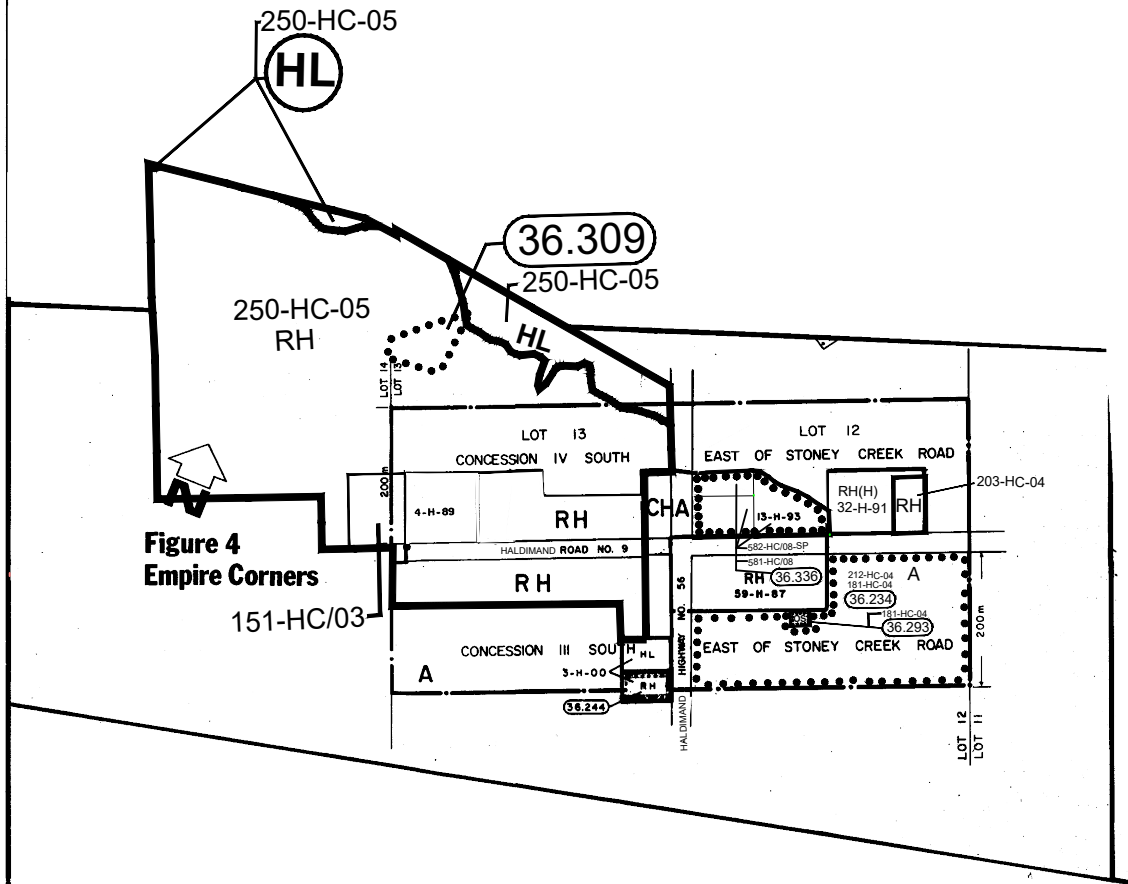


**++ NOTE:** All lands within the CS, CR, MG, ML and MR zones of Zoning By-Law 1-H 86 are subject to By-Laws 1051-HC/18 and 1052-HC/18 which permits the use of a Scrap Material Collection Bin for a period of up to two (2) years expiring on Feb 12, 2020

This is Schedule "A10" to By-law 1-H 86 passed the 9th day of June 1986

*Edith Miller*  
Mayor  
*Norman Smith*  
Clerk

**Schedule "A10" FIGURE 4**  
**to By-law 1-H 86**  
**Town of Haldimand**  
 PART OF THE FORMER  
 Township of Seneca



**Figure 4**  
**Empire Corners**

**Zone Categories**

**RESIDENTIAL ZONES**

- R1 URBAN RESIDENTIAL TYPE 1 ZONE
- R1-A URBAN RESIDENTIAL TYPE 1-A ZONE
- R1-B URBAN RESIDENTIAL TYPE 1-B ZONE
- R2 URBAN RESIDENTIAL TYPE 2 ZONE
- \* R3 URBAN RESIDENTIAL TYPE 3 ZONE
- \* R4 URBAN RESIDENTIAL TYPE 4 ZONE
- RH HAMLET RESIDENTIAL ZONE
- RS SEASONAL RESIDENTIAL ZONE

**COMMERCIAL ZONES**

- \* CG GENERAL COMMERCIAL ZONE
- ++ \* CS SERVICE COMMERCIAL ZONE
- \* CN NEIGHBOURHOOD COMMERCIAL ZONE
- \* RB RESIDENTIAL / BUSINESS ZONE
- \* CHA HAMLET COMMERCIAL ZONE
- ++ \* CR RURAL COMMERCIAL ZONE
- \* CM MARINE COMMERCIAL ZONE

**INDUSTRIAL ZONES**

- ++ \* MG GENERAL INDUSTRIAL ZONE
- ++ \* ML LIGHT INDUSTRIAL ZONE
- ++ \* MR RURAL INDUSTRIAL ZONE
- \* MD DISPOSAL INDUSTRIAL ZONE
- \* MX EXTRACTIVE INDUSTRIAL ZONE

**AGRICULTURAL ZONES**

- A AGRICULTURAL ZONE

**INSTITUTIONAL ZONES**

- \* IC COMMUNITY INSTITUTIONAL ZONE
- \* IN NEIGHBOURHOOD INSTITUTIONAL ZONE
- \* IR RURAL INSTITUTIONAL ZONE

**OPEN SPACE ZONES**

- \* OS OPEN SPACE ZONE
- \* OST OPEN SPACE - TENT AND TRAILER ZONE

**HAZARD LAND ZONES**

- \* HL HAZARD LAND ZONE

**DEVELOPMENT ZONES**

- \* D DEVELOPMENT ZONE

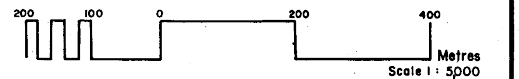
**WETLAND ZONES**

- \* W WETLAND ZONE

**Legend**

- BOUNDARY OF FIGURES
- SCHEDULE BOUNDARY
- ZONE BOUNDARY
- (36.0) BOUNDARY OF LANDS HAVING REFERENCE TO SECTION 36 OF THIS BY-LAW

\*NOTE: According to Section 5.7 of this By-law, all lands within the R3, R4, CG, CS, CN, RB, CHA, CR, CM, MG, ML, MR, MD, MX, IC, IN, IR, OS, OST, HL, D, & W zones are site plan control areas by Bylaw No. 752-HC/11



++ NOTE: All lands within the CS, CR, MG, ML and MR zones of Zoning By-Law 1-H 86 are subject to By-Laws 1051-HC/18 and 1052-HC/18 which permits the use of a Scrap Material Collection Bin for a period of up to two (2) years expiring on Feb 12, 2020

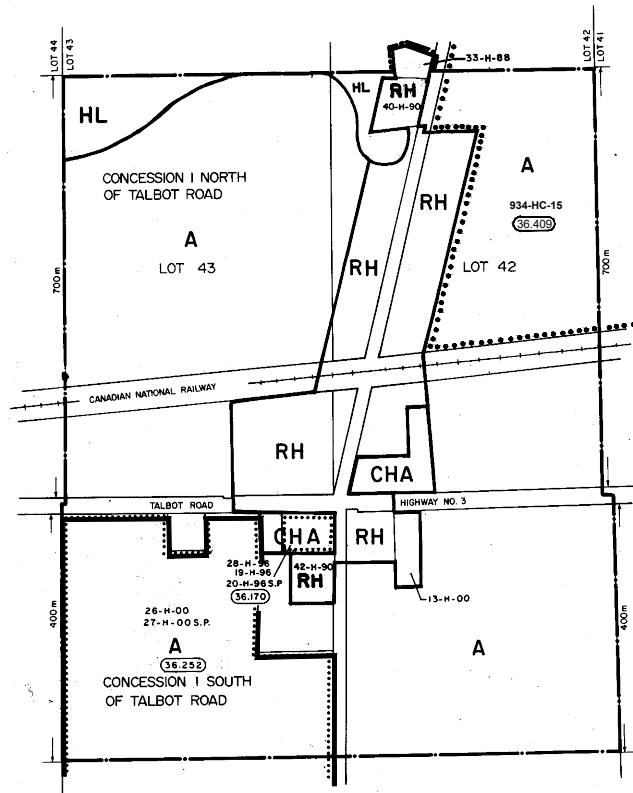
This is Schedule "A10" to By-law 1-H 86 passed the 9th day of June 1986

*Edith Pullen*  
 Mayor

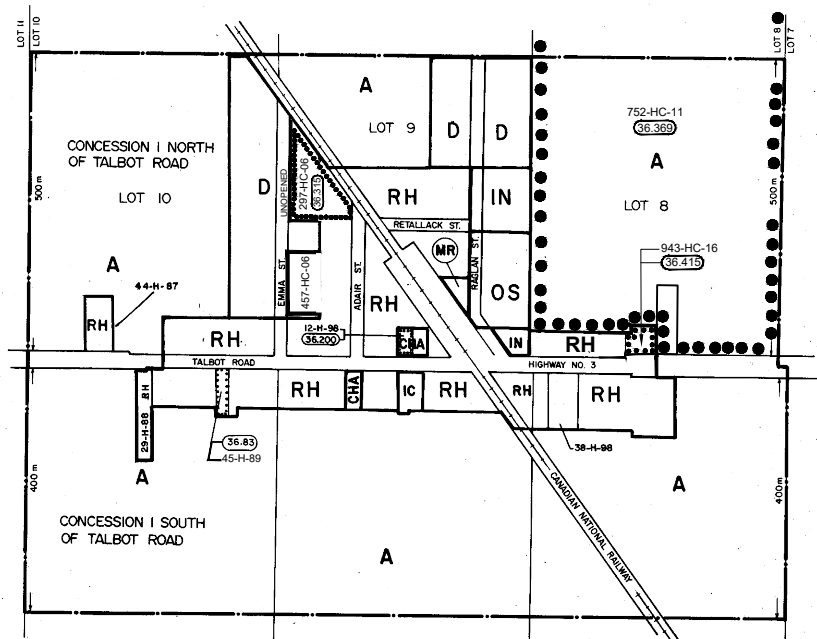
*Norman Smyth*  
 Clerk

OFFICE CONSOLIDATION  
 FEB 2019



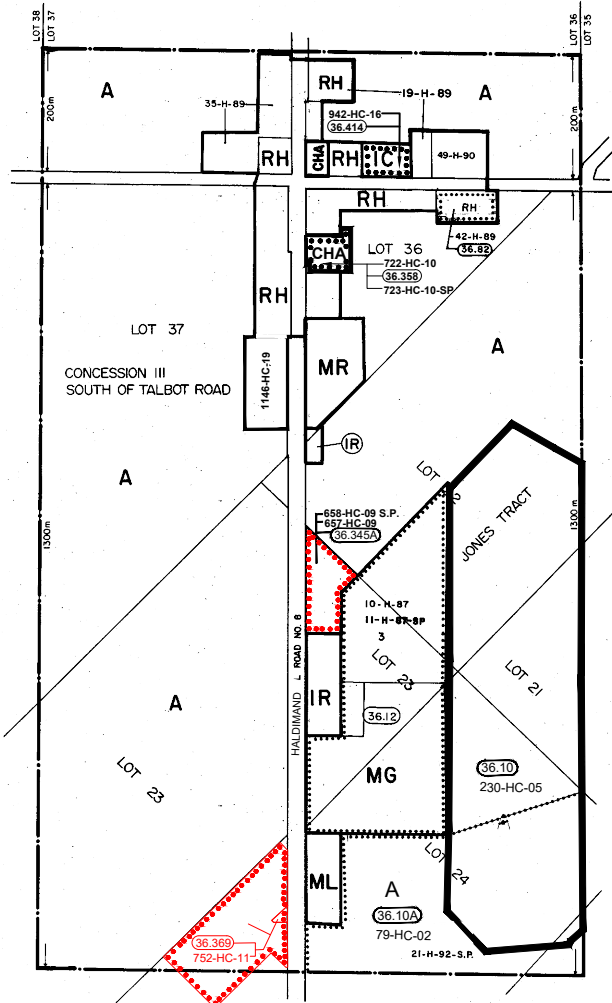


**Figure 1**  
Decewsville

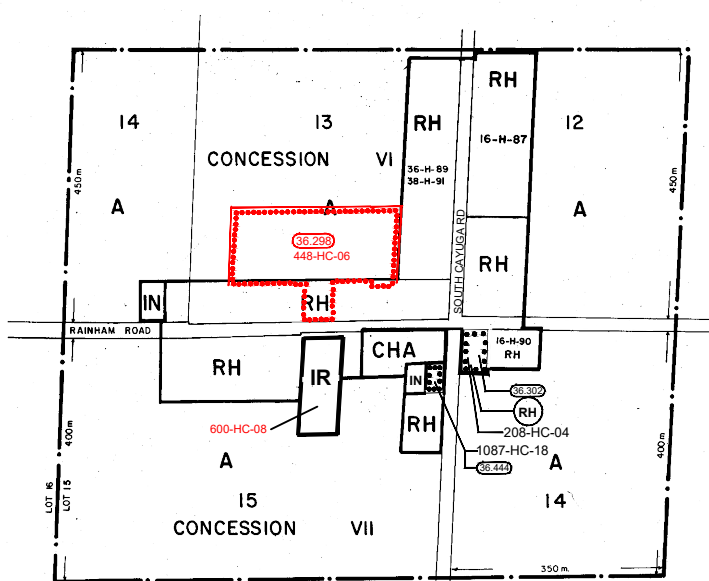


**Figure 3**  
Canfield

**Figure 2**  
Kohler



**Figure 4**  
South Cayuga



# Schedule "AII" to By-law 1-H 86 Town of Haldmand

PART OF THE FORMER  
Township of South Cayuga &  
Township of North Cayuga

OFFICE CONSOLIDATION  
AUG 2020

NOTE: THIS SCHEDULE HAS  
NOT BEEN ALIGNED  
TO ORTHO

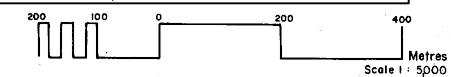
### Zone Categories

- RESIDENTIAL ZONES**
- R1 URBAN RESIDENTIAL TYPE 1 ZONE
  - R1-A URBAN RESIDENTIAL TYPE 1-A ZONE
  - R1-B URBAN RESIDENTIAL TYPE 1-B ZONE
  - R2 URBAN RESIDENTIAL TYPE 2 ZONE
  - \* R3 URBAN RESIDENTIAL TYPE 3 ZONE
  - \* R4 URBAN RESIDENTIAL TYPE 4 ZONE
  - RH HAMLET RESIDENTIAL ZONE
  - RS SEASONAL RESIDENTIAL ZONE
- COMMERCIAL ZONES**
- \* CG GENERAL COMMERCIAL ZONE
  - +++ CS SERVICE COMMERCIAL ZONE
  - \* CN NEIGHBOURHOOD COMMERCIAL ZONE
  - \* RB RESIDENTIAL / BUSINESS ZONE
  - \* CHA HAMLET COMMERCIAL ZONE
  - ++ CR RURAL COMMERCIAL ZONE
  - \* CM MARINE COMMERCIAL ZONE
- INDUSTRIAL ZONES**
- +++ MG GENERAL INDUSTRIAL ZONE
  - +++ ML LIGHT INDUSTRIAL ZONE
  - +++ MR RURAL INDUSTRIAL ZONE
  - \* MD DISPOSAL INDUSTRIAL ZONE
  - \* MX EXTRACTIVE INDUSTRIAL ZONE
- AGRICULTURAL ZONES**
- A AGRICULTURAL ZONE
- INSTITUTIONAL ZONES**
- \* IC COMMUNITY INSTITUTIONAL ZONE
  - \* IN NEIGHBOURHOOD INSTITUTIONAL ZONE
  - \* IR RURAL INSTITUTIONAL ZONE
- OPEN SPACE ZONES**
- \* OS OPEN SPACE ZONE
  - \* OST OPEN SPACE - TENT AND TRAILER ZONE
- HAZARD LAND ZONES**
- \* HL HAZARD LAND ZONE
- DEVELOPMENT ZONES**
- \* D DEVELOPMENT ZONE
- WETLAND ZONES**
- \* W WETLAND ZONE

### Legend

- BOUNDARY OF FIGURES
- SCHEDULE BOUNDARY
- ZONE BOUNDARY
- (36.0) BOUNDARY OF LANDS HAVING REFERENCE TO SECTION 36 OF THIS BY-LAW

\*NOTE: According to Section 5.7 of this By-Law, all lands within the R3, R4, CG, CS, CN, RB, CHA, CR, CM, MG, ML, MR, MD, MX, IC, IN, IR, OS, OST, HL, D, & W zones are site plan control areas by Bylaw No. 752-HC/11



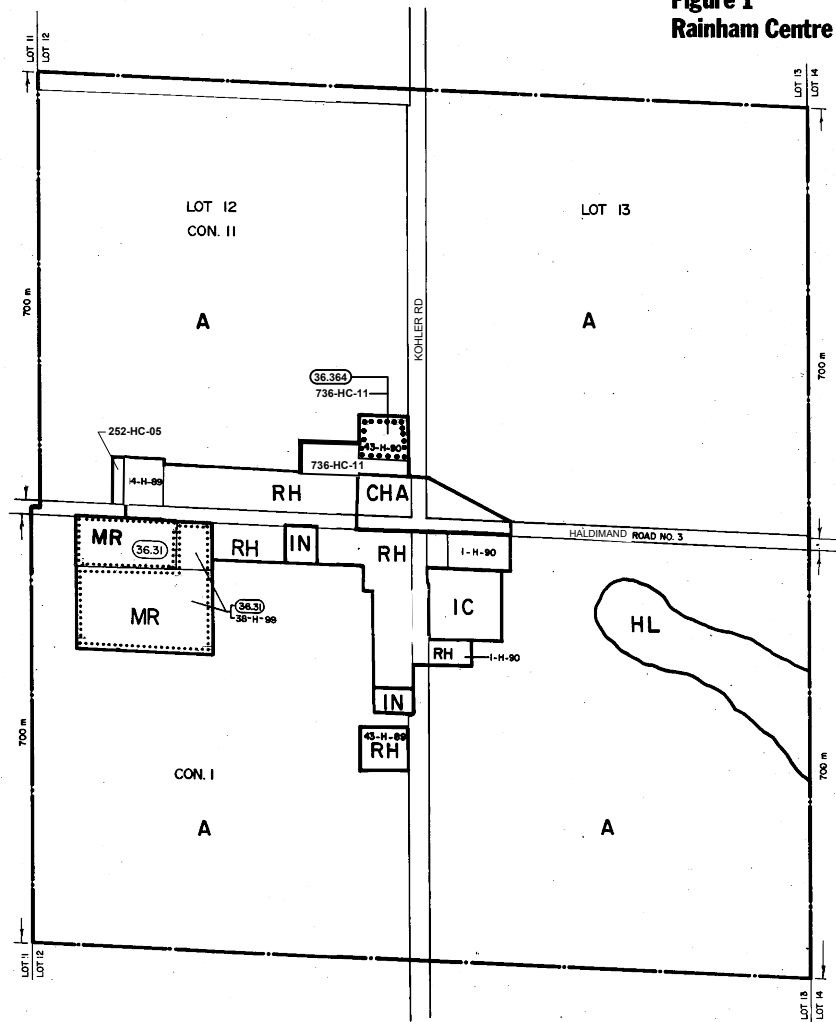
++ NOTE: All lands within the CS, CR, MG, ML and MR zones of Zoning By-Law 1-H 86 are subject to By-Laws 1051-HC/18 and 1052-HC/18 which permits the use of a Scrap Material Collection Bin for a period of up to two (2) years expiring on Feb 12, 2020

This is Schedule "AII" to By-law 1-H 86 passed the 9th day of June 1986

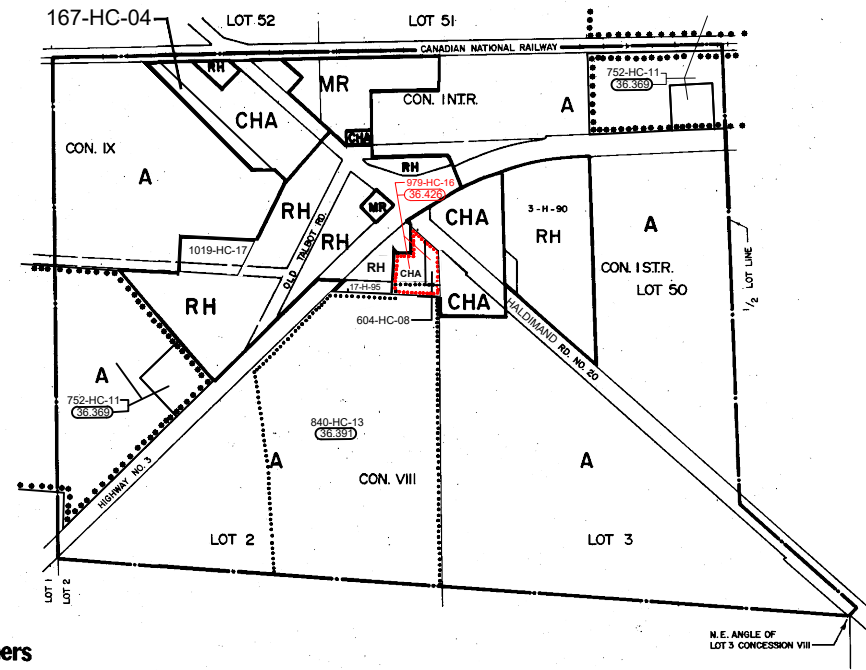
*Spitch-Duller*  
Mayor

*Norman Smith*  
Clerk

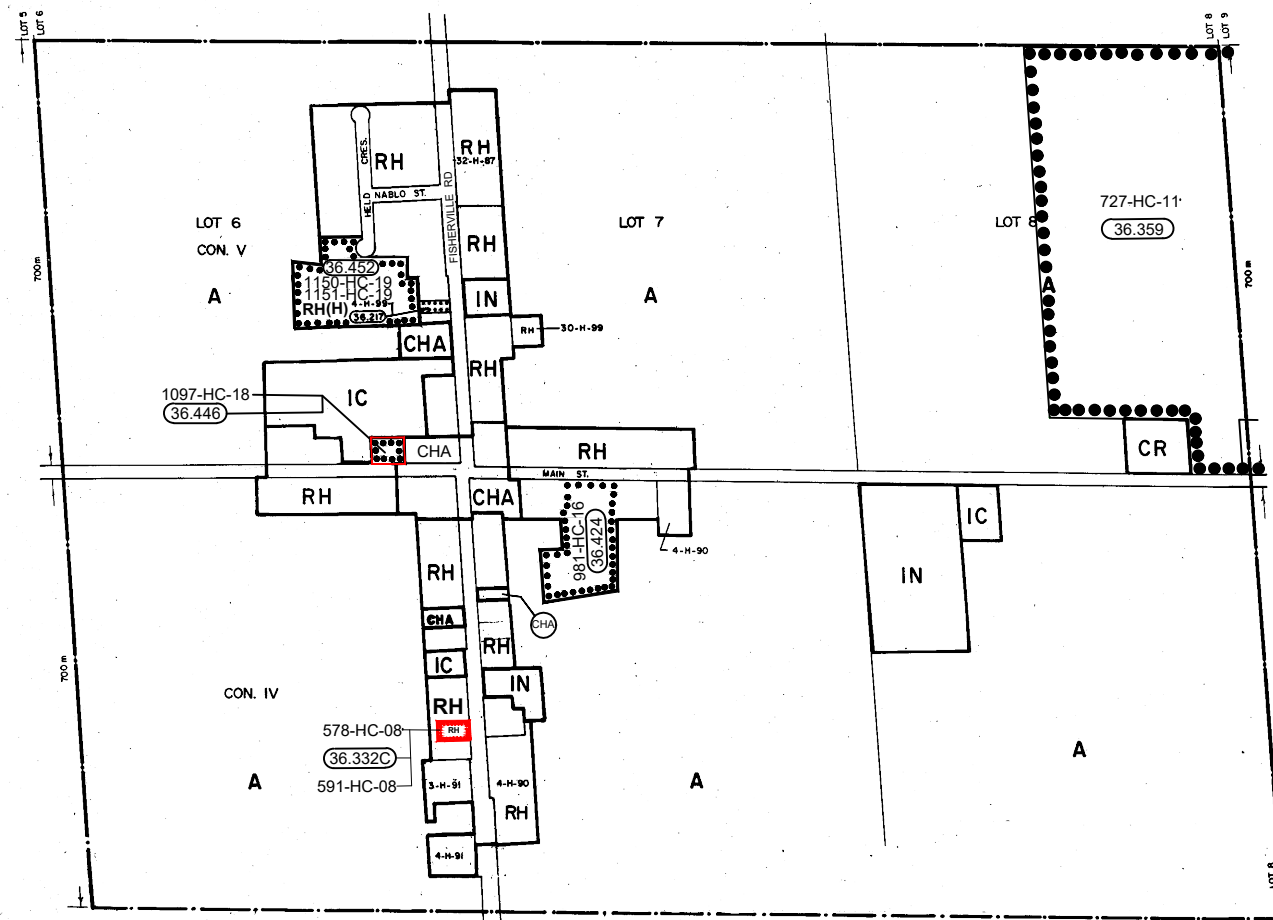
**Figure 1**  
Rainham Centre



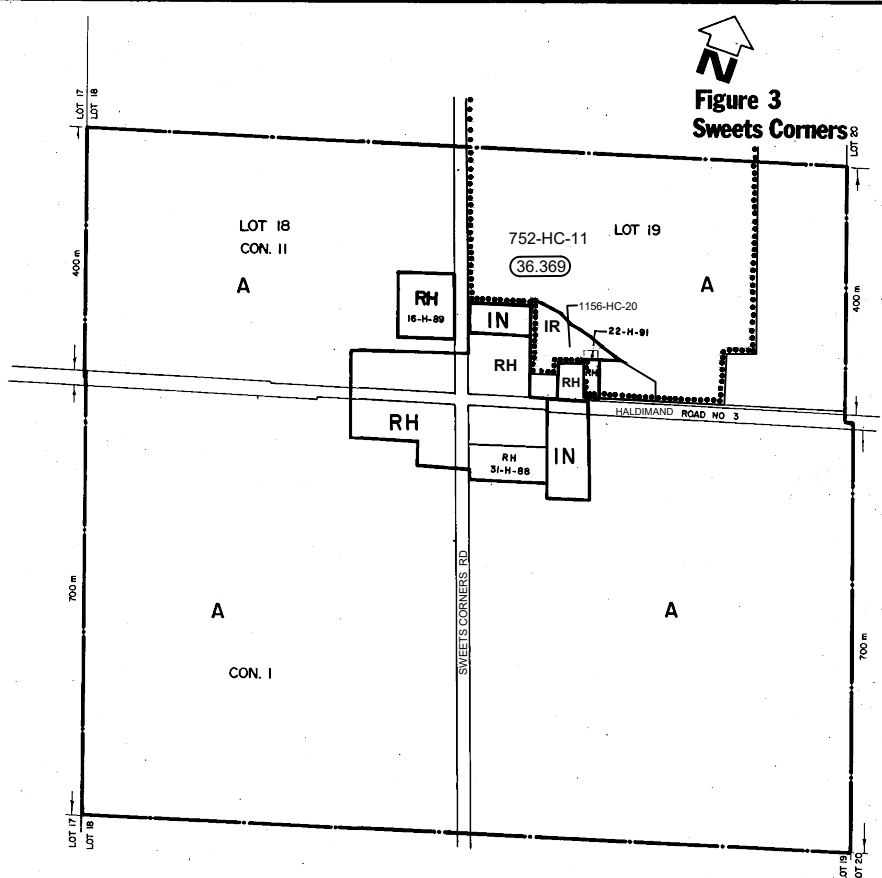
**Figure 2**  
Nelles Corners



**Figure 4**  
Fisherville



**Figure 3**  
Sweets Corners



**Schedule "A12"**  
**to By-law 1-H 86**  
**Town of Haldimand**  
PART OF THE FORMER  
Township of Rainham &  
Township of North Cayuga

OFFICE CONSOLIDATION  
FEB 2020

**NOTE: THIS SCHEDULE**  
**HAS NOT BEEN ALIGNED**  
**TO THE ORTHO**

**Zone Categories**

- RESIDENTIAL ZONES**
- R1 URBAN RESIDENTIAL TYPE 1 ZONE
  - R1-A URBAN RESIDENTIAL TYPE 1-A ZONE
  - R1-B URBAN RESIDENTIAL TYPE 1-B ZONE
  - R2 URBAN RESIDENTIAL TYPE 2 ZONE
  - R3 URBAN RESIDENTIAL TYPE 3 ZONE
  - R4 URBAN RESIDENTIAL TYPE 4 ZONE
  - RH HAMLET RESIDENTIAL ZONE
  - RS SEASONAL RESIDENTIAL ZONE
- COMMERCIAL ZONES**
- CG GENERAL COMMERCIAL ZONE
  - CS SERVICE COMMERCIAL ZONE
  - CN NEIGHBOURHOOD COMMERCIAL ZONE
  - RB RESIDENTIAL / BUSINESS ZONE
  - CHA HAMLET COMMERCIAL ZONE
  - CR RURAL COMMERCIAL ZONE
  - CM MARINE COMMERCIAL ZONE
- INDUSTRIAL ZONES**
- MG GENERAL INDUSTRIAL ZONE
  - ML LIGHT INDUSTRIAL ZONE
  - MR RURAL INDUSTRIAL ZONE
  - MD DISPOSAL INDUSTRIAL ZONE
  - MX EXTRACTIVE INDUSTRIAL ZONE
- AGRICULTURAL ZONES**
- A AGRICULTURAL ZONE
- INSTITUTIONAL ZONES**
- IC COMMUNITY INSTITUTIONAL ZONE
  - IN NEIGHBOURHOOD INSTITUTIONAL ZONE
  - IR RURAL INSTITUTIONAL ZONE
- OPEN SPACE ZONES**
- OS OPEN SPACE ZONE
  - OST OPEN SPACE - TENT AND TRAILER ZONE
- HAZARD LAND ZONES**
- HL HAZARD LAND ZONE
- DEVELOPMENT ZONES**
- D DEVELOPMENT ZONE
- WETLAND ZONES**
- W WETLAND ZONE

**Legend**

- BOUNDARY OF FIGURES
- SCHEDULE BOUNDARY
- ZONE BOUNDARY
- BOUNDARY OF LANDS HAVING REFERENCE TO SECTION 36 OF THIS BY-LAW

**\*NOTE:** According to Section 5.7 of this By-law, all lands within the R3, R4, CG, CS, CN, RB, CHA, CR, CM, MG, ML, MR, MD, MX, IC, IN, IR, OS, OST, HL, D, & W zones are site plan control areas by Bylaw No. 752-HC/11

Scale 1 : 5000

**\*\*NOTE:** All lands within the CS, CR, MG, ML and MR zones of Zoning By-Law 1-H 86 are subject to By-Laws 1051-HC/18 and 1052-HC/18 which permits the use of a Scrap Material Collection Bin for a period of up to two (2) years expiring on Feb 12, 2020

This is Schedule "A12" to By-law 1-H 86 passed the 9th day of June 1986

*John G. Miller*  
Mayor  
*Norman Smyth*  
Clerk

**Schedule "A13" FIGURE 1**  
**to By-law 1-H 86**  
**Town of Haldimand**  
 PART OF THE FORMER  
 Township of Rainham

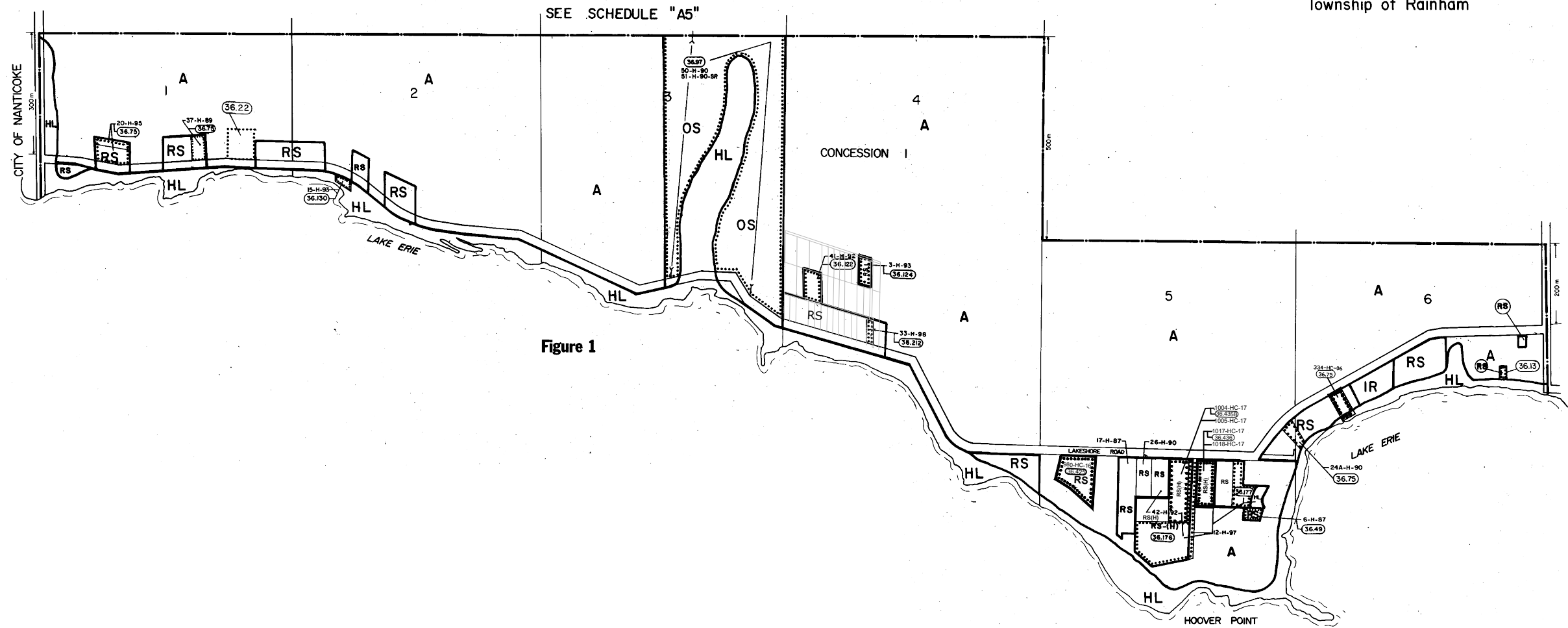


Figure 1

**Zone Categories**

**RESIDENTIAL ZONES**

- RI URBAN RESIDENTIAL TYPE 1 ZONE
- RI-A URBAN RESIDENTIAL TYPE 1-A ZONE
- RI-B URBAN RESIDENTIAL TYPE 1-B ZONE
- R2 URBAN RESIDENTIAL TYPE 2 ZONE
- \* R3 URBAN RESIDENTIAL TYPE 3 ZONE
- \* R4 URBAN RESIDENTIAL TYPE 4 ZONE
- RH HAMLET RESIDENTIAL ZONE
- RS SEASONAL RESIDENTIAL ZONE

**COMMERCIAL ZONES**

- \* CG GENERAL COMMERCIAL ZONE
- +++ CS SERVICE COMMERCIAL ZONE
- \* CN NEIGHBOURHOOD COMMERCIAL ZONE
- \* RB RESIDENTIAL / BUSINESS ZONE
- \* CHA HAMLET COMMERCIAL ZONE
- +++ CR RURAL COMMERCIAL ZONE
- \* CM MARINE COMMERCIAL ZONE

**INDUSTRIAL ZONES**

- +++ MG GENERAL INDUSTRIAL ZONE
- +++ ML LIGHT INDUSTRIAL ZONE
- +++ MR RURAL INDUSTRIAL ZONE
- \* MD DISPOSAL INDUSTRIAL ZONE
- \* MX EXTRACTIVE INDUSTRIAL ZONE

**AGRICULTURAL ZONES**

- A AGRICULTURAL ZONES

**INSTITUTIONAL ZONES**

- \* IC COMMUNITY INSTITUTIONAL ZONE
- \* IN NEIGHBOURHOOD INSTITUTIONAL ZONE
- \* IR RURAL INSTITUTIONAL ZONE

**OPEN SPACE ZONES**

- \* OS OPEN SPACE ZONE
- \* OST OPEN SPACE - TENT AND TRAILER ZONE

**HAZARD LAND ZONES**

- \* HL HAZARD LAND ZONE

**DEVELOPMENT ZONES**

- \* D DEVELOPMENT ZONE

**WETLAND ZONES**

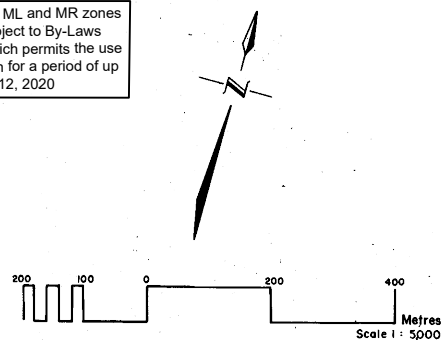
- \* W WETLAND ZONE

**Legend**

- BOUNDARY OF FIGURES
- ==== SCHEDULE BOUNDARY
- - - - ZONE BOUNDARY
- ..... BOUNDARY OF LANDS HAVING REFERENCE TO SECTION 36 OF THIS BY-LAW

**\*NOTE:** According to Section 5.7 of this By-law, all lands within the R3, R4, CG, CS, CN, RB, CHA, CR, CM, MG, ML, MR, MD, MX, IC, IN, IR, OS, OST, HL, D, & W zones are site plan control areas by Bylaw No. 752-HC/11

**++ NOTE:** All lands within the CS, CR, MG, ML and MR zones of Zoning By-Law 1-H 86 are subject to By-Laws 1051-HC/18 and 1052-HC/18 which permits the use of a Scrap Material Collection Bin for a period of up to two (2) years expiring on Feb 12, 2020

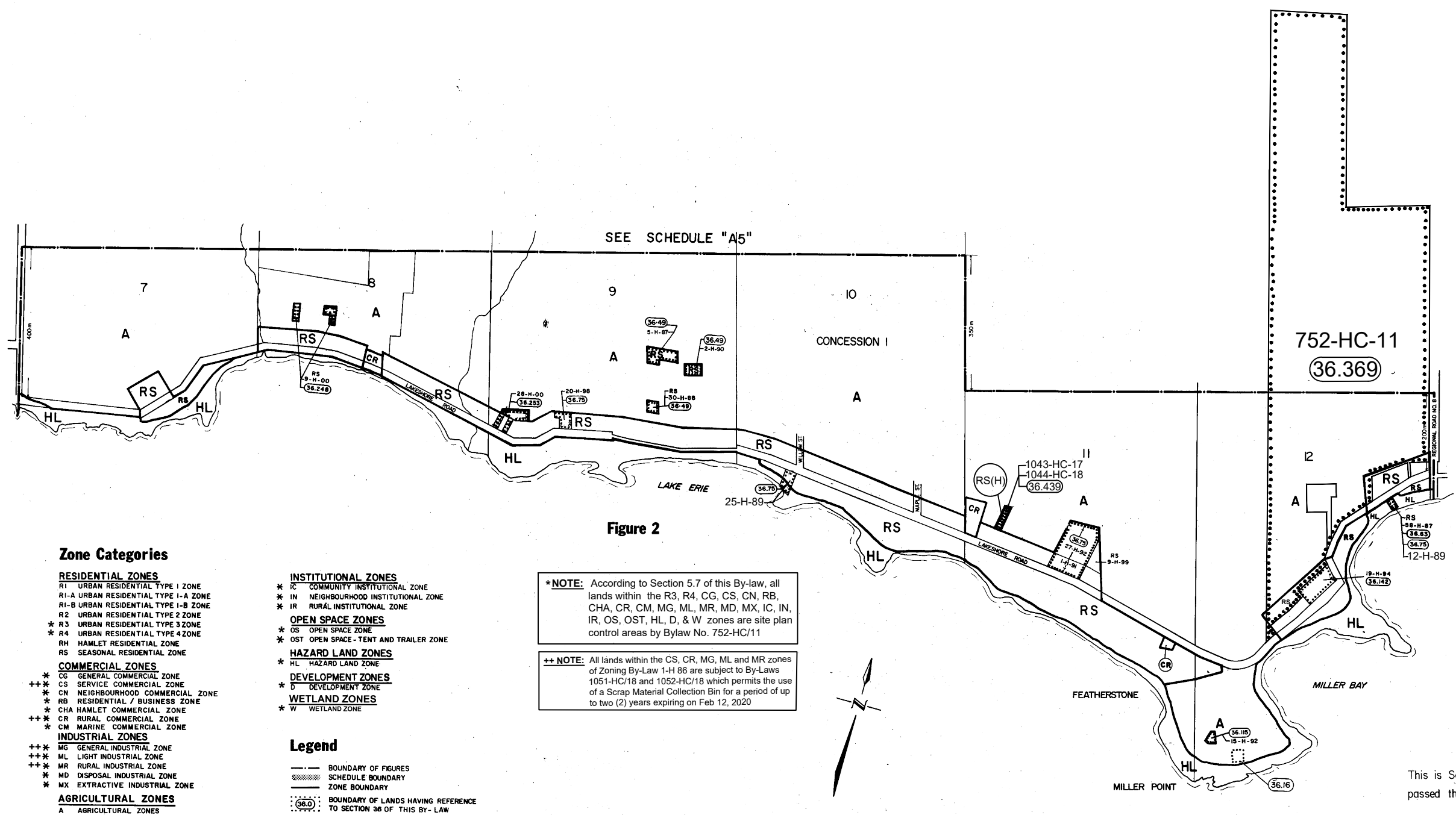


This is Schedule "A13" to By-law 1-H 86 passed the 9th day of June 1986

**OFFICE CONSOLIDATION**  
**FEB 2019**

*Edith Buller*  
 Mayor  
*Norman Smith*  
 Clerk

**Schedule "A13" FIGURE 2**  
**to By-law 1-H 86**  
**Town of Haldimand**  
 PART OF THE FORMER  
 Township of Rainham



SEE SCHEDULE "A5"

Figure 2

**Zone Categories**

**RESIDENTIAL ZONES**

- RT URBAN RESIDENTIAL TYPE 1 ZONE
- RT-A URBAN RESIDENTIAL TYPE 1-A ZONE
- RT-B URBAN RESIDENTIAL TYPE 1-B ZONE
- R2 URBAN RESIDENTIAL TYPE 2 ZONE
- R3 URBAN RESIDENTIAL TYPE 3 ZONE
- R4 URBAN RESIDENTIAL TYPE 4 ZONE
- RH HAMLET RESIDENTIAL ZONE
- RS SEASONAL RESIDENTIAL ZONE

**COMMERCIAL ZONES**

- CG GENERAL COMMERCIAL ZONE
- CS SERVICE COMMERCIAL ZONE
- CN NEIGHBOURHOOD COMMERCIAL ZONE
- RB RESIDENTIAL / BUSINESS ZONE
- CHA HAMLET COMMERCIAL ZONE
- CR RURAL COMMERCIAL ZONE
- CM MARINE COMMERCIAL ZONE

**INDUSTRIAL ZONES**

- MG GENERAL INDUSTRIAL ZONE
- ML LIGHT INDUSTRIAL ZONE
- MR RURAL INDUSTRIAL ZONE
- MD DISPOSAL INDUSTRIAL ZONE
- MX EXTRACTIVE INDUSTRIAL ZONE

**AGRICULTURAL ZONES**

- A AGRICULTURAL ZONES

**INSTITUTIONAL ZONES**

- IC COMMUNITY INSTITUTIONAL ZONE
- IN NEIGHBOURHOOD INSTITUTIONAL ZONE
- IR RURAL INSTITUTIONAL ZONE

**OPEN SPACE ZONES**

- OS OPEN SPACE ZONE
- OST OPEN SPACE - TENT AND TRAILER ZONE

**HAZARD LAND ZONES**

- HL HAZARD LAND ZONE

**DEVELOPMENT ZONES**

- D DEVELOPMENT ZONE

**WETLAND ZONES**

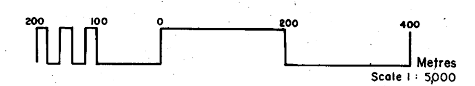
- W WETLAND ZONE

**Legend**

- BOUNDARY OF FIGURES
- SCHEDULE BOUNDARY
- ZONE BOUNDARY
- (36.0) BOUNDARY OF LANDS HAVING REFERENCE TO SECTION 36 OF THIS BY-LAW

**\*NOTE:** According to Section 5.7 of this By-law, all lands within the R3, R4, CG, CS, CN, RB, CHA, CR, CM, MG, ML, MR, MD, MX, IC, IN, IR, OS, OST, HL, D, & W zones are site plan control areas by Bylaw No. 752-HC/11

**++ NOTE:** All lands within the CS, CR, MG, ML and MR zones of Zoning By-Law 1-H 86 are subject to By-Laws 1051-HC/18 and 1052-HC/18 which permits the use of a Scrap Material Collection Bin for a period of up to two (2) years expiring on Feb 12, 2020



This is Schedule "A13" to By-law 1-H 86 passed the 9th day of June, 1986

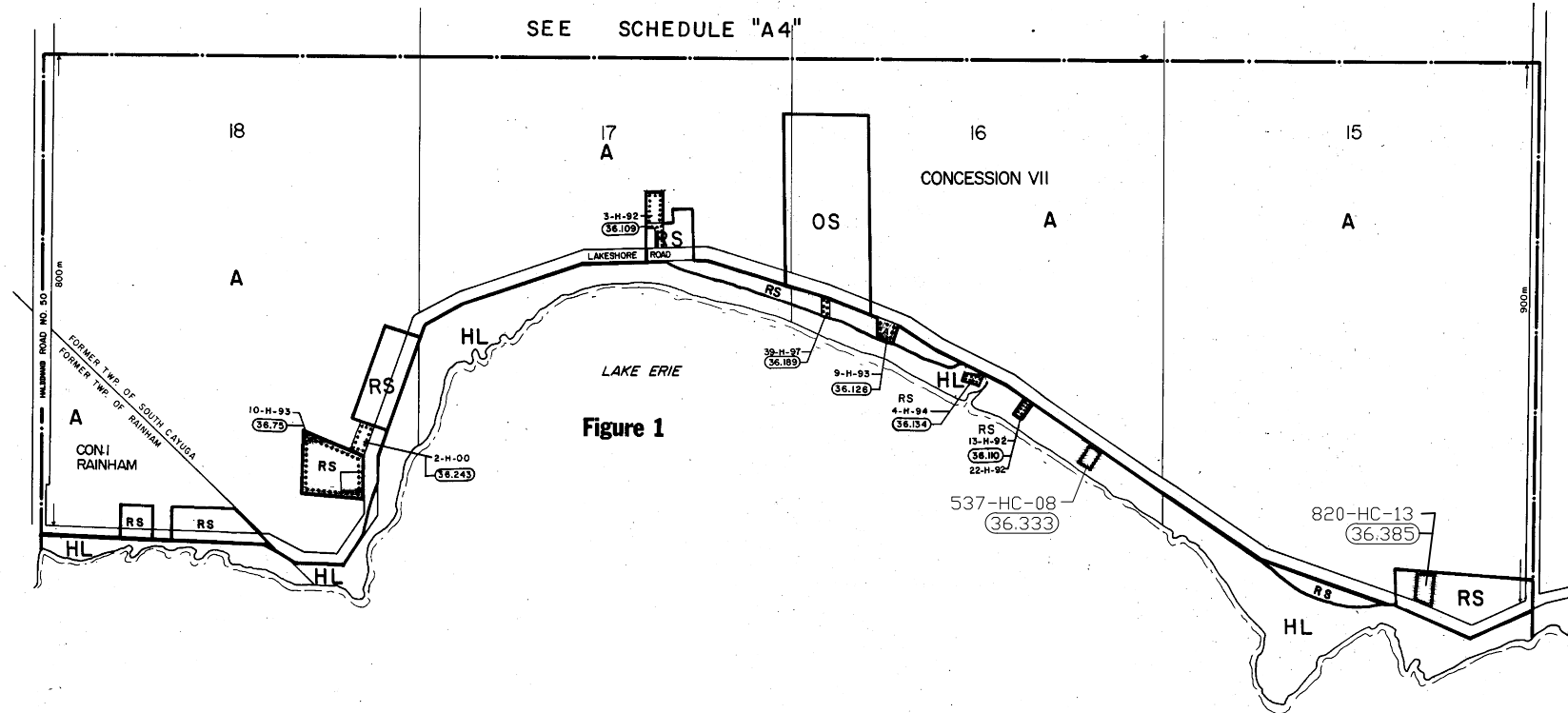
*Edith Buller*  
 Mayor  
*Norman Smith*  
 Clerk  
 OFFICE CONSOLIDATION  
 FEB 2019





**Schedule "A15" FIGURE 1  
to By-law 1-H 86  
Town of Haldimand**

PART OF THE FORMER  
Township of Rainham &  
Township of South Cayuga



**Zone Categories**

**RESIDENTIAL ZONES**

- R1 URBAN RESIDENTIAL TYPE 1 ZONE
- R1-A URBAN RESIDENTIAL TYPE 1-A ZONE
- R1-B URBAN RESIDENTIAL TYPE 1-B ZONE
- R2 URBAN RESIDENTIAL TYPE 2 ZONE
- \* R3 URBAN RESIDENTIAL TYPE 3 ZONE
- \* R4 URBAN RESIDENTIAL TYPE 4 ZONE
- RH HAMLET RESIDENTIAL ZONE
- RS SEASONAL RESIDENTIAL ZONE

**COMMERCIAL ZONES**

- \* CG GENERAL COMMERCIAL ZONE
- ++ \* CS SERVICE COMMERCIAL ZONE
- \* CN NEIGHBOURHOOD COMMERCIAL ZONE
- \* RB RESIDENTIAL / BUSINESS ZONE
- \* CHA HAMLET COMMERCIAL ZONE
- ++ \* CR RURAL COMMERCIAL ZONE
- \* CM MARINE COMMERCIAL ZONE

**INDUSTRIAL ZONES**

- ++ \* MG GENERAL INDUSTRIAL ZONE
- ++ \* ML LIGHT INDUSTRIAL ZONE
- ++ \* MR RURAL INDUSTRIAL ZONE
- \* MD DISPOSAL INDUSTRIAL ZONE
- \* MX EXTRACTIVE INDUSTRIAL ZONE

**AGRICULTURAL ZONES**

- A AGRICULTURAL ZONE

**INSTITUTIONAL ZONES**

- \* IC COMMUNITY INSTITUTIONAL ZONE
- \* IN NEIGHBOURHOOD INSTITUTIONAL ZONE
- \* IR RURAL INSTITUTIONAL ZONE

**OPEN SPACE ZONES**

- \* OS OPEN SPACE ZONE
- \* OST OPEN SPACE - TENT AND TRAILER ZONE

**HAZARD LAND ZONES**

- \* HL HAZARD LAND ZONE

**DEVELOPMENT ZONES**

- \* D DEVELOPMENT ZONE

**WETLAND ZONES**

- \* W WETLAND ZONE

**Legend**

- BOUNDARY OF FIGURES
- SCHEDULE BOUNDARY
- ZONE BOUNDARY
- (---) BOUNDARY OF LANDS HAVING REFERENCE TO SECTION 36 OF THIS BY-LAW

**\*NOTE:** According to Section 5.7 of this By-law, all lands within the R3, R4, CG, CS, CN, RB, CHA, CR, CM, MG, ML, MR, MD, MX, IC, IN, IR, OS, OST, HL, D, & W zones are site plan control areas by Bylaw No. 752-HC/11

**++ NOTE:** All lands within the CS, CR, MG, ML and MR zones of Zoning By-Law 1-H 86 are subject to By-Laws 1051-HC/18 and 1052-HC/18 which permits the use of a Scrap Material Collection Bin for a period of up to two (2) years expiring on Feb 12, 2020

This is Schedule "A15" to By-law 1-H 86  
passed the 9th day of June 1986

*Edith Miller*  
Mayor

*Norman Smith*  
Clerk

OFFICE CONSOLIDATION  
AUG 2018

**Schedule "A15" ...FIGURE 2**

**to By-law 1-H 86**

**Town of Haldimand**

PART OF THE FORMER

Township of Rainham &

Township of South Cayuga

**Zone Categories**

**RESIDENTIAL ZONES**

- RT URBAN RESIDENTIAL TYPE 1 ZONE
- R1-A URBAN RESIDENTIAL TYPE 1-A ZONE
- R1-B URBAN RESIDENTIAL TYPE 1-B ZONE
- \*R2 URBAN RESIDENTIAL TYPE 2 ZONE
- \*R3 URBAN RESIDENTIAL TYPE 3 ZONE
- R4 URBAN RESIDENTIAL TYPE 4 ZONE
- RH HAMLET RESIDENTIAL ZONE
- RS SEASONAL RESIDENTIAL ZONE

**COMMERCIAL ZONES**

- \* CG GENERAL COMMERCIAL ZONE
- ++ CS SERVICE COMMERCIAL ZONE
- \* CN NEIGHBOURHOOD COMMERCIAL ZONE
- \* RB RESIDENTIAL / BUSINESS ZONE
- \* CHA HAMLET COMMERCIAL ZONE
- ++ CR RURAL COMMERCIAL ZONE
- \* CM MARINE COMMERCIAL ZONE

**INDUSTRIAL ZONES**

- +++ MG GENERAL INDUSTRIAL ZONE
- +++ ML LIGHT INDUSTRIAL ZONE
- +++ MR RURAL INDUSTRIAL ZONE
- \* MD DISPOSAL INDUSTRIAL ZONE
- \* MX EXTRACTIVE INDUSTRIAL ZONE

**AGRICULTURAL ZONES**

- A AGRICULTURAL ZONE

**INSTITUTIONAL ZONES**

- \* IC COMMUNITY INSTITUTIONAL ZONE
- \* IN NEIGHBOURHOOD INSTITUTIONAL ZONE
- \* IR RURAL INSTITUTIONAL ZONE

**OPEN SPACE ZONES**

- \* OS OPEN SPACE ZONE
- \* OST OPEN SPACE - TENT AND TRAILER ZONE

**HAZARD LAND ZONES**

- \* HL HAZARD LAND ZONE

**DEVELOPMENT ZONES**

- \* D DEVELOPMENT ZONE

**WETLAND ZONES**

- \* W WETLAND ZONE

**Legend**

- BOUNDARY OF FIGURES
- SCHEDULE BOUNDARY
- ZONE BOUNDARY
- BOUNDARY OF LANDS HAVING REFERENCE TO SECTION 38 OF THIS BY-LAW

**\*NOTE:** According to Section 5.7 of this By-law, all lands within the R3, R4, CG, CS, CN, RB, CHA, CR, CM, MG, ML, MR, MD, MX, IC, IN, IR, OS, OST, HL, D, & W zones are site plan control areas by Bylaw No. 752-HC/11

**++ NOTE:** All lands within the CS, CR, MG, ML and MR zones of Zoning By-Law 1-H 86 are subject to By-Laws 1051-HC/18 and 1052-HC/18 which permits the use of a Scrap Material Collection Bin for a period of up to two (2) years expiring on Feb 12, 2020

This is Schedule "A15" to By-law 1-H 86 passed the 9th day of June 1986

*Edith Fuller*  
Mayor

*Norman Smith*  
Clerk

OFFICE CONSOLIDATION  
FEB 2019

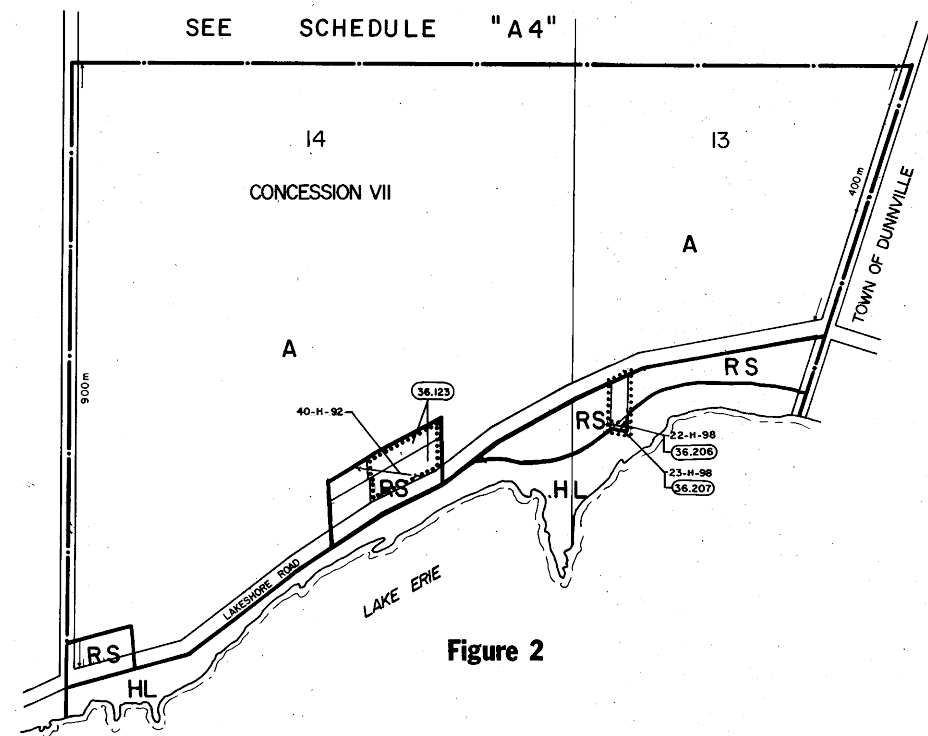


Figure 2